THE WEATHER
Yesterday: High, 72. Low, 60.
Today: Clear and cool.

THE ATLANTA CONSTITUTION

For 79 Years an Independent Georgia Newspaper, Georgia Owned and Georgia Edited

THE SOUTH'S STANDARD NEWSPAPER
Associated Press—United Press
International News Service
North American Newspaper Alliance

VOL. LXXIX, No. 108. ATLANTA (2), GA., TUESDAY MORNING, OCTOBER 1, 1946 Issued Daily and Sunday, entered as second-class matter, post office, Atlanta, Ga. Price Five Cents

Turkey Asks U. S. Aid In Snubbing Red Demand for Dardanelles Grab

Western Allies Preparing Stand in 'Serious Situation'

WASHINGTON, Sept. 30—(UP)—A high administration source revealed Monday that Turkey has called the United States and Great Britain into consultation on her dispute with Russia over the Dardanelles and that U. S. Army and Navy leaders will be asked for their opinion on the matter.

The Turkish appeal came in the wake of a new and stiff Russian note demanding that the Turks share control of the strategic Dardanelles with the Soviet Union, and it was learned that America's answer will be made within a week.

The United Press' informant said State Department officials will consult with U. S. Army and Navy authorities before sending their reply to Turkey.

The situation, this source said, "need not cause undue alarm or urgency, but it is undoubtedly serious."

He did not elaborate on the Army-Navy consultations, but presumably the State Department is seeking advice as to what, if any, measures the government should take if it decides to join Turkey in opposing the Russian demands.

This source said Turkey asked the two major Western powers for their opinion on how the Russian note should be answered, and it appeared certain that both America and Britain would counsel firm rejection of the Soviet demand.

State Department sources have said unofficially that the Dardanelles question is one on which the Western Allies are determined to take a strong stand against Russia, at all costs, since they regard it as fundamental to future world peace.

An official State Department spokesman said that while no official request for this Government's views has been made, "it is not improbable that following procedures heretofore followed, should this Government desire to amplify its views as expressed in its note of Aug. 19 to the Soviet Government, it would make them available to the Soviet, Turkish and British Governments."

The Aug. 19 note rejected Russia's demand for joint Russo-Turkish control of the Dardanelles, stating that any threat to the Straits should be taken care of by the UNO Security Council.

Disclosure of the Turkish S O S came only a few hours after the United States forcefully reiterated its concern in Mediterranean and Near Eastern affairs by announcing that the U. S. Navy will maintain a strong combat force in those waters to back up American foreign policy.

Turkey dumped the Dardanelles dispute into the U. S. lap through the American embassy in Ankara, shortly after receiving the latest Soviet note on Sept. 26, and Turkish Ambassador Husseyin Ragip Bayadur elaborated on it in personal talks with State Department officials here.

He informed the State Department that his government regards the controversy with Russia as serious, but does not believe any "drastic" moves are imminent, despite rumors over the weekend that Turkey's armed forces were standing by ready to fight if the Soviets tried to take over the Dardanelles.

The Ambassador told the State Department that Moscow raised no points in its Sept. 26 note which it had not already presented in its

Continued on Page 4, Column 3

Shadow of Doom Falls Upon Hitler Henchmen At War Crimes Trial

NUERNBERG, Germany, Sept. 30—(UP)—The International War Crimes Tribunal Monday denounced all 21 Nazi leaders as guilty of aggressive war and indicated that as many as 18 of them may be shot or hanged for crimes against humanity.

The court pronounced mass guilt upon an estimated 500,000 members of the Gestapo, the SS-SD and the five top brackets of the Nazi Party Leadership Corps. Most of them will now be punished for war crimes that included the murders of 6,000,000 Jews and uncounted numbers of others.

The Tribunal ruled that the German General Staff and High Command, the Cabinet and the SA Brownshirts were not guilty as organizations but individual members could be prosecuted for specific war crimes.

The Court reserved its verdict against the 21 defendants until Tuesday but indicated in its eight-hour denunciation, read by the justices in relays, that all connected with the activities of the three guilty organizations were doomed to die.

The Tribunal made the guilt of each defendant clear in this historic denunciation:

"Hitler could not have made aggressive war by himself. He had to have the co-operation of statesmen, military leaders, diplomats and businessmen.

"When, with the knowledge of his aims, they gave him their co-operation they made themselves parties to the plan he initiated. That they were assigned their tasks by a dictator does not absolve them from responsibility for their acts."

More significant than this verdict, however, was the list of defendants' names that rang out in the court during a recapitulation of mass atrocities on the Eastern front—Frank, Von Neurath, Goering, Sauckel, Frick, Borman, Kaltenbrunner.

It appeared probable that not a single one of these defendants connected with atrocities on the Eastern front—Russia, Poland and Czechoslavokia—would escape the death penalty.

It appeared that those whose activities were confined almost solely to business, propaganda and

Continued on Page 4, Column 1

Plan New Standards On Housing

Establishment of new minimum standards for postwar residential construction in Atlanta, especially affecting prefabricated dwelling units, will be asked in City Council Monday.

Council's Tax Committee yesterday approved an ordinance designed to set 144 square feet as the minimum bedroom for a dwelling house unit in Atlanta, and to give City Building Inspector Marvin Harper wide latitude in issuing or rejecting building permits.

Billed as a move in the interest of health, welfare and morals, the new measure, prepared by City Attorney Jack Savage's office, sets up "minimum standards of size and quality" by prescribing the size of bedrooms and by another stipulation that Harper can refuse permits if the proposed new construction has less floor space than other structures within a radius of 500 yards.

If Harper should refuse a permit, the petitioner would have the right to file an appeal with the Board of Zoning Appeals.

The new ordinance sets out Federal requirements for prefabricated housing as a part of the ordinance, and then proceeds to establish the 144-square foot minimum for bedrooms.

Several weeks ago, Harper announced his office was flooded by requests for erection of prefabs and that he considered many of them below the general standard of homes already erected in the vicinity in which they were planned. He said unrestricted construction of such units would be detrimental to property values already established, and asked the City's legal staff to prepare an ordinance through which he could control "sub-standard construction."

Pull to Curbs, Buses Ordered

Police Chief M. A. Hornsby has ordered his officers to enforce a City Ordinance requiring all buses and trackless trolleys to pull up flush with the curb before admitting or discharging passengers.

Hornsby said his men would start making cases against the bus drivers who did not pull up to the curb or left the rear ends of their vehicles sticking out into the street, as well as automobile drivers who park in public vehicle loading zones.

He said traffic officers likewise would launch a campaign to educate the public not to step into the street to catch a bus or trackless trolley, but to wait for the bus to touch the curb. The ordinance will not affect safety island loading procedure.

NEED ANYTHING?

If shortages are making it difficult or too expensive for you to obtain certain articles or small machinery, you'll find it profitable to use the "Wanted to Buy" column in the Want Ad pages of The Constitution. Many readers undoubtedly have the articles you want but they no longer need stored in attics, basements or garages. To place an inexpensive "Wanted to Buy" ad, call WAlnut 6565 for ad-taker.

CONSTITUTION
WANT ADS
Phone Walnut 6565
"First In The Day—First To Pay"

Associated Press Wirephoto

WIVES FOLLOW FLIERS—Wives of three crew members of the "Truculent Turtle," Navy patrol plane bound from Australia on a flight seeking a new distance record, use a map and globe in checking the progress of the big patrol bomber. Left to right, Mrs. Thomas D. Davies, Mrs. Walter S. Reid and Mrs. E. P. Rankin. They met at Mrs. Davies' home in suburban Chevy Chase, Md. The plane was making over 200 mph.

Bomber Captures Distance Record

PORTLAND, Ore., Sept. 30—(UP)—The Navy patrol bomber "Truculent Turtle" Monday established radio contact with the Tillamook Naval Air Station and roared in toward the West Coast on its flight from Australia, already having broken the world's nonstop distance record.

The twin-engined plane, carrying a crew of four and one passenger, a baby kangaroo, was expected to pass over the Coast momentarily, the Navy announced. That apparently the plane already had flown more than 8,000 miles of the 9,000-mile trip from Perth, Australia, to the United States and had broken the mark set by an Army B-29 last November.

So well was the record attempt going that the Navy announced the "Truculent Turtle" would fly past the West Coast cities, head for Washington and continue on to Bermuda if the gasoline supply holds out and the crew is in good physical condition.

The latest radio message received by the Tillamook Station said:

"Good progress. Aircraft excellent condition."

The bomber, already having flown a third of the way around the world, has a cruising range of more than 13,000 miles under favorable conditions. The crew members are expected to make their decision about trying for Bermuda when they pass over the West Coast. After the "Turtle" leaves the Coast, the next radio check was to be made with Washington.

Earlier in Washington it was announced that, barring strong headwinds or mechanical trouble, the Turtle could make the capital, 11,600 miles from Perth, by 10 a. m. (EST) Tuesday and Bermuda, an extra 823 miles, four hours later.

If the plane keeps a schedule to Bermuda, it will have traversed approximately half the globe.

It was believed the plane would try to land at Kindley Field, Army Air Force base in Bermuda, if it decides to by-pass Washington.

Original plans called for the bomber to land at the Anacostia Naval Air Station in the capital, where wives of the four Navy fliers have gathered to meet them.

Aboard the Lockheed-built plane, which left Perth at 5:10 a. m., Saturday, were Cmdr. Thomas C. Davies, Cleveland; O., Cmdr. W. S. Reid, Washington, D. C., Lt. Cmdr. R. H. Taberling, Jacksonville, Fla., and Cmdr. E. P. Rankin, Sapulpa, Okla.

Shots End Campus Romance

COLUMBUS, Ohio, Sept. 30—(AP)—Two crumpled bodies lying in a front yard near Ohio State University disclosed at dawn Monday the tragic end of the romance of a popular co-ed and her student fiance.

Clutched in a hand of Donald Throne, 22-year-old Junior in the College of Engineering, was a .22 caliber pistol he had bought from a mail order house.

Beside him was the body of Alice Krone Patterson, 20, daughter of a professor and a Senior in the Engineering College, who had tried to break their engagement after a year's courtship.

Police Captain William Murphy said Throne had shot Miss Patterson in the head and then shot himself in the mouth.

The scene was next door to the residence of Dr. Robbery Higgy, Director of the University Radio Station WOSU, where the young woman lived. The couple left there late Sunday to attend a meeting of the Westminster Foundation, a student religious organization of which Miss Patterson formerly was Campus President.

The girl returned home at 8 p. m. and then left again. About 10:30 p. m. a resident of the neighborhood heard what she thought were shots.

The bodies were discovered at dawn by Mrs. John Conti, a passerby, and three students, who first thought someone had devised a hoax.

The girl's father is Dr. A. D.

Continued on Page 7, Column 5

Meats Retained On Control List

WASHINGTON, Sept. 30—(UP) OPA Wednesday boosted the price of fats and oils to add another $60,000,000 to the nation's annual food bill as Secretary of Agriculture Anderson ruled that meat still is so scarce that it must remain under price control.

At the same time, OPA jumped the retail price of cotton clothing, bed linens and table cloths in a sweeping order that further scales up the cost of living.

The double-barrelled move and Anderson's ruling came close on the heels of a prediction by Chairman Roy L. Thompson, of the Price Decontrol Board, that the nation will be well on the road to scrapping all price controls if production continues to boom for another six months.

But he cautioned against too hasty action in killing off OPA and "all its irritations and problems," stating that every segment of the economy has too much at stake to risk throwing its safeguards overboard while they still are needed.

In its rapid-fire announcements, OPA disclosed that:

1. Effective Tuesday, the retail price of oleomargarine, shortening, dressing and cooking and salad oils will be increased an average of 2½ cents a pound to offset an increase of crude cottonseed, soybean, peanut and corn oils.

2. Effectively immediately, cotton clothing prices will go up another one percent and bed and table linens by two percent, to reflect the market price of raw cotton as required by the new OPA law.

Anderson's meat ruling was contained in his monthly report to OPA on scarce agricultural commodities. He said that supplies of

Continued on Page 7, Column 1

SPRINGFIELD, Ill., Sept. 30 The H. U. Plain Meat Market in Springfield, which doesn't mince words when it can't mince ham, Monday put on display a placard bearing this legend:

"To Each His Bone—Set to Music by OPA."

WRITERS TO COVER UNCLE REMUS FILM

Celestine Sibley and Paul Jones, Constitution columnist and motion picture editor, respectively, flew to Hollywood yesterday to bring Constitution readers first-hand accounts of the "Song of the South," Walt Disney's film version of the famed Uncle Remus stories.

The picture is made entirely around the works of Joel Chandler Harris, famous Southern writer and creator of Uncle Remus, the stories of which appeared in The Constitution when Harris was an editorial writer for the paper under the editorship of Henry W. Grady.

The film will have its world premiere in Atlanta Nov. 12.

Milk Lack Faces Areas Of Georgia

Some sections of Georgia are facing one of the greatest shortages of milk in their history, insofar as home deliveries are concerned, State Milk Control Director George Stewart has disclosed.

Shortages already have hit Savannah and Gainesville, Stewart said yesterday. Savannah has sent out an SOS for dairies in other sections to provide them with 3,500 additional gallons of milk each week. Gainesville is seeking 1,000 gallons more a week.

With South Carolina—itself facing a milk shortage—reportedly offering higher prices to some Georgia producers, Georgia's milk consumption situation appears even worse, Stewart said.

Atlanta, too, will have a milk shortage this Winter, but it will not be as bad as it was during the war, according to some dairy

Continued on Page 7, Column 6

Bright October Skies To Usher in Month

The first real Fall weather of the year came rushing into Georgia yesterday on the heels of a cold front from the polar regions of Northern Canada.

The forecast for today calls for a continuance of the clear, cool weather with maximum temperatures in the low 70's.

In the Atlanta area the high and low temperatures are expected to be 72 degrees and 52 degrees, and tomorrow's high is slated for 74 degrees.

Tarheel Tax Structure Keeps Till Well Lined

By JOHN COURIC.
Constitution Staff Writer.

RALEIGH, N. C., Sept. 30—North Carolina, long heralded for progress and financial stability in government, is keeping its public coffers well lined with the aid of high income taxes and a sales levy which affects the richest and the poorest.

However, these and other taxes, lucrative as they are, are only partially responsible for holding the Tar Heel Ship of State on an even

(This is the fourth in a series of stories about finances in various Southern States, as compared with those of Georgia.)

keel, officials unanimously report.

The high collections enable North Carolina to give its residents greater State services, but financial success lies in the State fiscal organization, they assert.

After a comparison of Georgia and North Carolina, it becomes obvious that, except for common schools and highways, Georgia is maintaining and in some respects outdistancing the Tar Heel State in expanded services. Where Georgia has fallen down is in its patchwork revenue system.

A stabilized tax structure, specific funds, limiting the issuance of bonds and the basing of budgets on conservative income estimates are foundation stones to North Carolina's monetary organization, officials from Gov. R. Gregg Cherry to revenue clerks agree.

These policies, plus taxes of the type in which sales and income are foremost, have placed the Tar Heel State in an enviable position to meet the trying days of the postwar world.

North Carolina ended the fiscal year June 30 with a $48,000,000 surplus after collecting $90,000,000 for its general fund. The highway bonded indebtedness, treated as a separate item in North Carolina, amounted to $46,000,000, but plans have been provided to pay for this by 1951. No highway funds have been issued since 1931, and there is a sinking fund of $5,000,000 in highway money.

If all the money available were applied on debt items as in Georgia, North Carolina would have a net surplus of $17,000,000, compared to Georgia's $2,146,000 as of June 30, 1946.

The total motor vehicle revenue for the fiscal year amounted to $44,175,032, thus North Carolina's total revenue was $134,175,000, compared to Georgia's $81,021,000. This income plus Federal funds

Continued on Page 7, Column 2

IN OTHER PAGES

	Pages
Classified ads.	18, 21
Comics.	22
Cross-word puzzle.	12
Editorial page.	8
Editorial features.	9
Elizabeth Woodward.	14
Financial news.	18
Obituaries.	17
Radio programs.	17
Railroad schedules.	12
Society.	13, 15
Sports.	10, 11
Theater programs.	16
Women's page features.	16

Can We Change Night Into Day?—'Strata D' Is Key—Discoverer Tells How To Turn It

First public disclosure of a discovery that may transform life on this planet as radically as the splitting of the atom is made in the following article by Prof. Etienne Vassy, 37-year-old expert on atmospheric physics at Sorbonne University in Paris. Prof. Vassey's sensational discovery literally means turning night into day by means of radio transmission of optical waves directed at luminous strata in the sky.

By PROF. ETIENNE VASSY
Written Especially for International News Service.

World Copyright. Reproduction in Full or Part Strictly Prohibited.

PARIS, Sept. 30—It will soon be possible to turn night into day. My wife and I have discovered the formula of how to do it.

At any hour of the day we will be able to capture enough light from the sky to read without lamps, to drive without headlights, to work without illumination.

The light we will obtain will be less strong than sunlight, but brighter than moonlight. It will best be comparable to the kind of light we find in the early hours of a Midsummer night in the northern part of Scandinavia.

Within these limits we will be able to regulate the intensity of this light exactly in the same way as the amplitude of sound on our radios. It also will be perfectly feasible to beam this light from any distance to any given area, just like a radio beam.

We will have the choice of letting our light shine over a whole country, a province, a town or merely over some ship in distress.

And if, for instance, the Parisians fancy to light up the sky of New York at night or vice versa, there is very little either one of those cities will be able to do about such interference from abroad!

That sounds like a joke or a pipedream. It is, however, the result of 10 years of elaborate study, research and experiments. All this work was done in deepest secrecy, in Lapland, Morocco and France.

Our discovery was hitherto known only to a few top experts in atmospheric physics such as Prof. Andre Barthelmy, of the Sorbonne, the Australian Prof. Bally and Sid Edward Appleton, the inventor of radar and president of the International Union of Radio Scientists.

I recently was Sir Edward's private guest in England, and he indorsed our discovery in all essential points. I must stress that the main credit for our work ought to go to my wife. All through these years, heeding the great example given by Madame Curie, she remained steadfast and untiring in her efforts and made decisive contributions to our discovery.

What exactly is the nature of that discovery? I will attempt to explain it in a way that any layman can understand.

For a long time radio physicists all over the world had been intrigued by certain inexplicable phenomenons in the atmosphere. These phenomenons consisted in frequent interruptions of short-wave transmisions in daytime as well as by night.

Many of us were inclined to ascribe these interruptions to so-called "perturbing strata" in the sky, and Prof. Appleton actually discovered one of those strata at 220 miles above earth. It is known as the "Appleton Strata." However, one of the peculiarities of that strata was that it followed the sun and therefore was not active at night. While it could possibly explain the perturbance of short-wave transmissions in daytime, it left the mystery of the interruptions at night unsolved.

That is where we came in. Up in Lapland I observed, with the aid of an electronic multiplier, that certain sources of light existed at several scores of miles from the earth. These sources were weak but frequent, much like the Aurora Borealis we can watch near the North Pole. After studying the sources closely for a long while, I established the presence of two luminous strata in the sky which no one had ever noticed before.

The two strata were interdependent. The first one, at a height of about 50 miles, was merely the diffusing strata for the second one which I located at a much higher distance—at circa 700 miles from the earth.

At this point of our studies the Germans came into France and nearly ruined our efforts. All our instruments and archives were in observatories and laboratories which the Wehrmacht seized for military purposes.

Above all, I needed for our research an apparatus of my own invention, a machine measuring the total water contents of the atmosphere. One day, in a desperate mood, I simply went straight to the observatory at Trappes occupied by the Germans. I told them that I was merely looking for some unimportant gadget the faculty of sciences required for teaching purposes. They did not understand what it was all about and let me take my precious machine away.

After that, my wife and I went on a number of similar "expeditions" and managed slowly to reconstitute our laboratory and our archives.

In the following months we found out that the perturbances of short-waves transmissions at night were due to what scientists call "chronospheric eruptions" in the luminous zone I had discovered 50 miles from earth. That is, the short waves had a habit of "dying" or at least "fading out" in that zone which we called "Strata D."

Once my wife and I had determined the exact position of that luminous strata, we started thinking of the immense and quasi-incalculable practice possibilities of our discovery.

If we succeeded in making the molecules in that luminous sphere collide with free electrons, the molecules would emanate light! Or, to express it in terms of the layman, we only had to intensify artificially the luminous power of that strata and we would realize one of the oldest dreams of mankind, the abolition of night!

Now, believe it or not, to achieve this is a child's play for modern science! All that is necessary is a transmitter of optical waves of the same type that is already in use for television purposes. To be true, the transmitter has to be especially powerful, but it is perfectly possible to construct it right away at the price of a few million dollars!

The practical exploitation of the luminous strata in the high atmosphere raises a series of problems, of course. The most important of these problems will be the international regulation of such exploitation. In principle, as I said, nothing can hinder a European transmitter from directing the light of "Strata D" toward an American town or vice versa. Therefore, it is necessary that all nations abide by certain rules, if and when they start that source of light.

Another problem is the question of rentability. It is evident that several millions of kilowatts will be required for transmissions of that sort. Thus it will probably be a superfluous luxury to light up, even weakly, entire countrysides or towns where life comes virtually to a standstill at night. Things will be different in the large agglomerations where enormous amounts of electricity are being used anyway. Here, the "abolition of night" will prove to be a great money-saver, not speaking of the increase in traffic security and of the immense advantage of working under natural light conditions.

Unfortunately, it will hardly be possible to regulate the use of our discovery for military purposes. The various general staffs will certainly take full advantage of its possibilities in future wars. No army will any longer be able to conceal its movements from the enemy, and no air fleet will have a chance to attack a country under the cover of darkness.

It would be an exaggeration, however, to consider our discovery as a "secret weapon." Its military importance—unlike that of the atomic fissure—is not nearly as big as its importance for our peaceful endeavors. It can render immense services to humanity, if no one tries to abuse it.

In 1930 the Australian Prof. Balley took out a patent for the idea of capturing light from the high atmospere without even knowing where that light was. We are the first ones to have discovered that new source of light and to have made its practical exploitation possible.

It is now up to enterprising and farsighted men to make the next step and to finance the realization of one of mankind's most audacious dreams.

Constitution Staff Photo—Hugh Stovall

CHECK FOR ONE ELEPHANT—The balloon elephant that disappeared from the lake at Lakewood Park early Saturday has returned. It was found yesterday by C. C. Lovins, 35, of Mount Paran Road, a Fulton County employe, at the intersection of Ridgewood Road and Nancy Creek Road. Here he received a check for $100, reward offered for recovery of the elephant, from Mike Benton, President of the Southeastern Fair Association, with Police Captain Herbert Jenkins, who discovered the elephant's loss. Police are searching for the thief.

Boy Scout Program

JEFFERSON, Sept. 30—Mose Gordon, of Commerce, President of the Northeast Boy Scout Council, has announced the program and activities for the year 1946-47. Jefferson has an active Boy Scout area, and Pres. Gordon has aided in the project.

BURGLAR GUARDS
Protect Your Valuables
TIP-TOP ROOFERS
"When You Hear Drip, Drop, Call Tip-Top"
JA. 3039 221 MARIETTA

"Too Young to Die"

H. C. NAYLOR, President
Lane Drug Stores, Inc.

At many funerals the whisper is heard, "He was too young to die."

The meaning of this is that somewhere in the course of the life of the departed one neglect to health appeared. Man is entitled to a fairly long life, certainly to three score and ten years.

Good health is the foundation of longevity. It can be guarded, protected, stretched out to a good old age.

This is the doctor's job but only if you consult him. He never intrudes his advice. You must seek him out.

Do this at regular intervals. Obtain pure medication from a trusted pharmacist. (c)

CLAIMS REWARD

Elephant Found Flat On Highway

The elephant has returned . . .

. . . The rubber elephant, that is, the $5,000 balloon that took part in the parade down Peachtree Street Friday and then disappeared from a raft in the lake at Lakewood Park.

It reappeared yesterday, deflated, in the possession of C. C. Lovins, 35, of Mount Paran Road, who told police he found it at the intersection of Ridgewood Road and Nancy Creek Road.

Lovins, a Fulton County employe, said he found it as he returned home from work about 4:45 p. m. He said it was stretched across the highway and looked as though somebody had thrown it out of a truck.

The owners of the balloon, Jean Gross, Inc., had offered a $100 reward for its recovery and last night Mike Benton, President of the Southeastern Fair Association, presented Lovins a check.

Police meanwhile are still searching for the thief.

Bishop Moore To Speak

JEFFERSON, Sept. 30—Laymen of the Athens-Elberton District meeting at the Methodist Church at Bishop will hear Bishop Arthur J. Moore at their session to be held Oct. 7.

CUSTOMERS SAY:

"I LIKE THE BANK OF GEORGIA WAY"

HOUSEWIFE: "I simply tell The Bank of Georgia what I want—then leave it to them to work out the plan best suited to my ability to repay."

VETERAN: "I actually used to be afraid of banks—but no more. The Bank of Georgia, instead of thinking in terms of money, thinks about ME and how to meet my needs."

BUSINESS MAN: "The Bank of Georgia is the place to go for help in working out business plans. They always try to make their services fit my particular problems."

Sixty per cent of our new customers come to us on the recommendation of older ones.

The Bank of Georgia
34 Peachtree Street, Atlanta

Capital • Surplus

MEMBER FEDERAL DEPOSIT INSURANCE CORPORATION

FIRST BY NICKEL AIR MAIL—Martha Patterson, of Covington, hands a letter up to Pilot Harold Ewing, of Delta Air Lines, for a trip to Cincinnati symbolizing the inauguration of the new five-cent rate for air mail letters, effective at 12:01 a. m.

prize, with smaller awards going to those getting in the championship flight.

SNPA Favors Decontrol of Newsprint Costs

EDGEWATER PARK, Miss., Sept. 30—Southern newspaper publishers concerned chiefly with rising costs and dwindling newsprint supplies, voted almost unanimously in favor of Government decontrol of newsprint prices at the opening meeting of the Southern Newspaper Publishers Association here Monday.

With the perfunctory welcoming address, the publishers launched into a general discussion of the newsprint situation as it exists today. Hearing reports from William G. Chandler, President of the American Newspaper Publishers Association and Lisel Baker, Business Manager of the Louisville, Ky., Courier-Journal and times.

Clarence B. Hanson, Jr., publisher of the Birmingham News-Age-Herald, and Chairman of the Southern Newsprint Mills Committee, announced that plans had been formulated for the construction of a newsprint mill in Childersburg, Ala., approximately 35 miles Southeast of Birmingham, on the Coosa River.

According to Hanson, the $18,000,000 mill which will have an annual output of 100,000 tons, will be constructed in the near future and will be ready for operation by January, 1948.

"A newsprint mill in the South, using Southern pine is no longer an experiment since the successful venture of the Southland Paper Mills at Lufkin, Texas, which has been in operation since 1940," said Hanson.

Birmingham Papers Increase Charges

BIRMINGHAM, Ala., Sept. 30—The management of the Birmingham News and the Birmingham Age-Herald Monday announced a five cents per week subscription price increase for the papers.

"(The) increase is made necessary by mounting costs of production, . . . higher wages for employes and higher costs of newsprint," a Page One announcement said.

The new rate is effective today. It is 35 cents per week for seven issues—six daily and one Sunday—or 25 cents a week for daily only.

The price of the Sunday paper remains unchanged at 10 cents.

BACKACHE, LEG PAINS MAY BE DANGER SIGN
Of Tired Kidneys

If backache and leg pains are making you miserable, don't just complain and do nothing about them. Nature may be warning you that your kidneys need attention.

The kidneys are Nature's chief way of taking excess acids and poisonous waste out of the blood. They help most people pass about 3 pints a day.

If the 15 miles of kidney tubes and filters don't work well, poisonous waste matter stays in the blood. These poisons may start nagging backaches, rheumatic pains, leg pains, loss of pep and energy, getting up nights, swelling, puffiness under the eyes, headaches and dizziness. Frequent or scanty passages with smarting and burning sometimes shows there is something wrong with your kidneys or bladder.

Don't wait! Ask your druggist for Doan's Pills, a stimulant diuretic, used successfully by millions for over 40 years. Doan's give happy relief and will help the 15 miles of kidney tubes flush out poisonous waste from the blood. Get Doan's Pills.

WAC Gets Five Years in Jewel Theft

FRANKFURT, Germany, Sept. 30—(AP)—Kathleen Nash Durant, 43-year-old WAC captain, was sentenced Monday to five years imprisonment at hard labor and dishonorable discharge from the U. S. Army for her part in the theft of $1,500,000 Hesse crown jewels.

Mrs. Durant sat poker-faced as a nine-man court-martial pronounced her guilty on three counts of larceny and embezzlement and of being absent without leave from her post of duty.

Still awaiting trial in connection with the theft are her husband, Col. Jack Durant, and their friend, Maj. David A. Watson.

Mrs. Durant's attorney, Col. John S. Dwinnell, of Brooklyn, N. Y., declared in his final argument that Mrs. Durant had been made the "scapegoat" for all the looting done by American soldiers in Germany, and urged that she be granted mercy.

"Thousands of others have done the same thing," he said. "It is unjust to point the finger at this woman and say you will now pay the penalty for something that the whole world knows many, many people have done with immunity."

However, the prosecution opposed any leniency and said that Mrs. Durant should not be granted any special consideration because of her sex.

"When any woman joins the WAC she forfeits that right and is subject to the same judgment as any officer," the prosecution maintained.

Mrs. Durant declined at the trial to answer questions about the theft, and refused either to confirm or deny that she had stolen the fabulous collection of jewels which disappeared last Winter from the Hesse family's Kronberg Castle. The WAC captain had been operating the castle as an officers' club for the U. S. Army.

However, a statement which she signed when first arrested, saying that she took possession of the jewels, which were found buried in the castle, and helped smuggle them back to the United States, was accepted as evidence.

Most of the jewels were recovered at the home of Mrs. Durant's sister at Hudson, Wis. The Durants, married after their return from Germany last Spring, were arrested in Chicago in June.

AUSTRALIAN BUTTERBEANS ANSWER SPACE WOES—IF YOU CAN GET 'EM

People who like butterbeans and never seem to be able to raise enough of them in a limited space should try raising the Australian butterbean.

Joe Smith, of Stone Mountain, raises them and he gets enough for a good-sized meal from one bush.

He got the beans from a friend who sent them to him from Australia. He planted them and liked their taste so well he just keeps planting them.

There are just two catches to the whole thing. They don't taste like butterbeans (they taste like Navy beans) and you can't find any seeds anywhere in Georgia unless you know a friend who happens to have some.

Student Ordained

NORMAN PARK, Sept. 30 — Andrew J. Haman, student at Norman Junior College, was ordained to the ministry Sunday at the Moultrie Memorial Baptist Church of which he is Pastor. The Rev. J. B. Rice, of Funston, delivered the ordination sermon.

CONSIDER
the Advantages of an Insured Savings Account:

- Your savings here are insured to $5,000 by Federal Savings and Loan Insurance Corporation.
- Earnings are compounded twice a year—and you get a liberal return on savings.
- Service is prompt, friendly and helpful.
- Small savings are welcome—any amount opens an account.

FEDERAL SAVINGS AND LOAN INSURANCE CORPORATION INSURED UP TO $5000

SOUTHERN FEDERAL SAVINGS AND LOAN ASSOCIATION
Assets Over $6,000,000
John L. Conner, President
Ground Floor Hurt Bldg., MA. 1935-6
Out-of-town Savings Welcome and Appreciated

Clean 'em out!

RAT CONTROL

Trained Orkin Operators Use SCIENTIFIC METHODS To Rid Your Premises of THIEVING RATS!

Prince of plaguing pests, the Rat, rates No. 1 as property destroyer and germ carrier. Don't let him waste your money and threaten your health.

Orkin operators trained in the latest methods of rat control can destroy the rats in your house or building. Get PROFESSIONAL SERVICE from Orkin.

FREE INSPECTIONS AND ESTIMATES

HE. 4321 ORKIN 590 COURTLAND ST., N. E.

COMPLETE PEST CONTROL

WHITE AS SNOW

We are happy to announce that Merita Bread is again baked with white flour. Yes, the government has lifted restrictions on the milling of flour, and Merita now comes to you white as snow and fresh as a daisy. For soft, fine-textured goodness . . . for flavor and nourishment, ask your grocer for Merita *White* Bread—regular or thin slice.

Merita WHITE BREAD
AMERICAN BAKERIES COMPANY

REGULAR AND THIN SLICE

ENJOY PURE, SNOWY WHITE MERITA BREAD

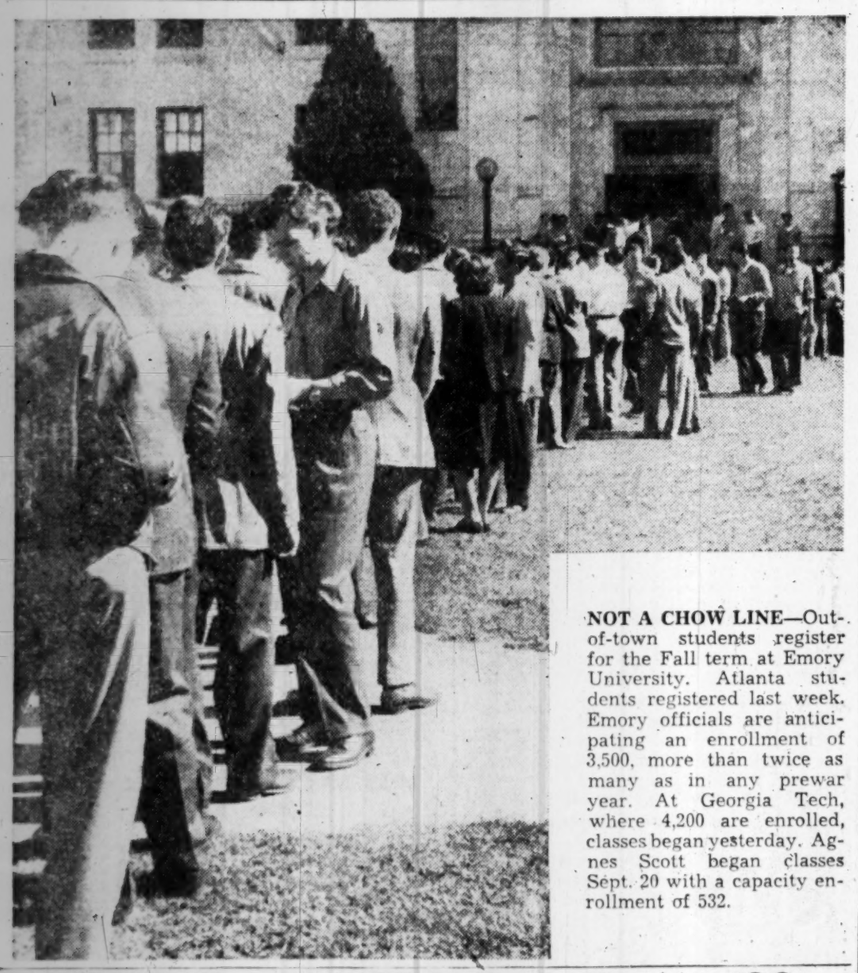

NOT A CHOW LINE—Out-of-town students register for the Fall term at Emory University. Atlanta students registered last week. Emory officials are anticipating an enrollment of 3,500, more than twice as many as in any prewar year. At Georgia Tech, where 4,200 are enrolled, classes began yesterday. Agnes Scott began classes Sept. 20 with a capacity enrollment of 532.

Book Sales Up 300 Pct. Since '39

By KATHERINE BARNWELL

Books in general and novels in particular are selling today just about as fast as peanuts at a circus.

"I've never seen anything like it," quoth Gilbert E. Goodchild, of New York, Executive Secretary of the American Booksellers Association.

Goodchild, who is in Atlanta to attend the Southeastern regional meeting of the Association at the Ansley today, points out that the sale of books in the United States has increased about 300 percent since 1939.

Historical novels and war memoirs, old standard classics and new streamlined romances—all are extremely difficult for the bookseller to keep in stock, says Goodchild, with an "And-aren't-we-glad" gleam in his eye.

When book sales skyrocketed during the war, he recalled, booksellers simply smiled and said, "It's wonderful." But all the while they were sure it wouldn't last. During the war, they reasoned, people naturally would read more books. The distaff half of the population would read more because their men were away. Men were reading more, they said, because in the service there was little other recreation.

Consequently when demobilization began, multiple crossed fingers could be found among booksellers. Goodchild explained, "We knew there would be a book sales slump."

"We still don't know if a slump is coming or not," said Goodchild, "but sales are higher now than they have ever been. Perhaps people got in the habit of reading during the war—and couldn't stop. Maybe they learned what good entertainment reading can be."

Book clubs have been a potent stimulus to reading in America, Goodchild said. He pointed out that booksellers thought for a time that they would be no competition for them, but they have discovered that the book clubs merely whetted the public's reading taste. Book club advertising, he added, has been a boon to book sellers.

CHILDREN'S BOOKS

As for children's books, both sales and varieties are "larger now than ever," Goodchild said.

The biggest book shortage, he asserted, has been in textbooks. The giant influx of GIs to the nation's colleges and universities has caught the sellers of textbooks short. There just haven't been enough textbooks to go around.

One of the reasons for the tidal wave of book sales, in Goodchild's opinion, has been the growth of book fairs. Book fairs now are being held all over the country, he pointed out, and are stimulating dormant literary interest.

"Although I didn't attend Atlanta's book fair," he said, "I heard in New York's book circles that it was a complete success."

George Hecht, President of the American Booksellers Association, will direct today's meeting. Mrs. Louise Sims, of Atlanta, is the local Chairman.

We are filling 93% of phone calls promptly now. . . . The 7% represents rainy days, when a thousand cabs could not handle the situation.

Yellow Cabs

WA 0200

Serving Atlanta Since 1907

DON'T DELAY! COME IN EARLY!

MODERN HOME PRODUCTS CO.

598 SPRING ST., N. W.

Near North Ave. HE. 5142

Roxboro Residents To Protest Rezoning

Property owners in the vicinity of the old Rivers home on Roxboro Road plan to attend en masse a rezoning hearing by the Fulton County Planning Commission at 2 p. m. today to protest the rezoning of the Rivers home site from a residential to a country club district.

Approximately 100 property owners already have signed a petition stating that a club on the projected site would devaluate residential property and serve as a traffic hazard. The owners further state that those attempting to rezone the property are not residents of the community but they propose leaving their own peaceful residential areas to erect a club which would "disturb the peace and quiet of our community."

Methodist Churches Announce Conference

RICHLAND, Sept. 30.—The Rev. A. W. Rees, of Columbus, Superintendent of the Methodist churches of the Columbus District, has announced that quarterly conference will be held at Richland on Oct. 10 and at Pumpkin on the evening of Oct. 8.

CARLYES

MAKE THE BOYS GROW FONDER

Show us a girl with a closet-full of Carlyes and we'll show you a girl with a full date-life. Carlyes are designed with the magic come-hither that gets you places . . . gets you dates. For the whirl of your life this Fall, pick a wardrobe of Carlyes . . . there's not a wallflower in a carload! DOUBLE-COLOUR CARLYE. Grey dress, maize checked top. Grey bolero with checked lapels, 30.96.

GOLDENGLITTER of leather on crepe in grey, aqua, green, blue, pink, 29.98

BLAZE OF SEQUINS on two-piece wool jersey. Mimosa and Rum Frappe, 29.98.

Sizes 9 to 15 Davison-Deb Shop, Third Floor

DAVISON'S

Starting Whistle Blows For Chest Fund Drive

The starting whistle blew yesterday at the Capital City Club for 550 members of the Commerce, Industry and Finance Divisions of the Community Chest campaign drive.

Members of this division heard N. Baxter Maddox, President of the Chest, and Co-chairmen Leo Gilbert, Wayne Rivers, A. L. Zachry and Claude Hendon of the CIF Division urge an all-out effort to solicit the 750 business firms in the city employing more than 20 employes.

CIF solicitors will start making calls on these firms immediately. Solicitors will seek the firm gift, executive gifts and employe group gifts on successive calls. Each firm will be asked to accept a quota based on last year's total gift to the Chest scaled upwards to meet increased costs of Red Feather agency operation. This report board during the campaign and all contributions will be reported as a percentage against this quota by firms.

quota will appear on the master

A new plan of solicitation this year, the unit method is expected to simplify collecting for the Chest, conserve manpower, enable each company in the city to participate 100 percent with a minimum expenditure of time.

Yesterday's meeting culminated a series of 15 individual instruction meetings held during the last three months to organize and train CIF solicitors. Every effort has been made by divisional chairmen to fully acquaint solicitors with aims and ideals of the Chest preparatory to calls on business firms.

Key leaders of the CIF division, which will account for a sizable portion of the Chest goal of $1,142,465 are the following: Aubrey Milam, Ivan Allen, Jr., Judson Garner, Luther Tatum, T. B. Willard, F. B. Williams, H. L. Ebersole, and C. D. Thomas.

Subchairmen include E. M. Vinson, L. O. Mosely, Reese Inge, Abner Lichtenstein, G. F. Edwards, William S. Woods, Arnold Mitchell, E. F. Yancey, F. M. Akers, Jr., C. A. Meriwether, Eugene Craig, Horace Powell, R. G. Martin, Roger Jacobs, B. I. Kagey, J. G. Martin, L. M. White, C. M. Wallace, Jr., W. J. Plunkett, William Horne, Jr., James McGuire, J. T. Nee, Mel Olson, Lewis Reynolds, Lew Austin, Frank Maier, Oby Brewer, J. C. Haynes, Grady Lee, Roy Avey, Charles Abernathy, Charles A. Rawson and C. R. Youngblood.

Four Atlantans will go on the air tonight to respond to President Truman when the nation's Chief Executive speaks over all major radio networks on behalf of the Community Chests of America.

Time of the program is 10:30 to 10:35 p. m. with local response to follow. Those speaking from Atlanta—all officials of the Greater Atlanta Community Chest—are Baxter Maddox, President of the Board of Trustees, Station WGST; Leo S. Gilbert, Commerce-Industry-Finance Division Leader, WAGA; Dr. Herman L. Turner, co-Chairman of the 1946 drive, WATL; Tucker Wayne, co-Chairman, WSB.

NAZI TRIAL

Continued From First Page

diplomacy — Hjalmar Schacht, Hans Fritsche and Franz von Papen—might escape with prison sentences.

At the opening of Monday's long grueling sessions, broken by luncheon and brief 15-minute recesses, all of the Nazi leaders appeared to strain their ears to catch any clues as to their own individual complicity and probable fate at the hands of the Tribunal.

Later, as they heard their names linked to some of the world's greatest crimes, their interest gave way to evident fatalism and boredom. For the most part they sat a sunken-cheeked, hollow-eyed, dishevel ed group of weary, hopeless old men paying little if any attention to the verdict.

In addition to the 21 defendants in the dock and the missing Martin Bormann, who is presumed to have been killed by a Russian shell in Berlin, the court pronounced mass guilt against an estimated 500,000 members of the three guilty Nazi organizations.

No sentences were imposed against the guilty members. These will be handed down by the Allied Control Council in Berlin or by special courts or commissions yet to be created.

The Tribunal declared that every one of the members of the three organizations were guilty, except "cell leaders" and "block leaders" of the Nazi Party Leadership Corps, and that they may "subsequently be convicted of the crime of membership and punished for that crime by death."

The verdict castigated the SS Elite Guard with these words:

"The SS was utilized for purposes which were criminal under the charter, involving persecution and extermination of Jews, brutalities and killings in concentration camps, excesses in administration of occupied territories, administration in the slave labor program, and mistreatment and murder of prisoners of war. The defendent, Kaltenbrunner, was a member of the SS implicated in these activities."

The Tribunal warned, however, that there must be no excesses in sentencing members of the organization and that in no case must their sentences be greater than those inflicted under the denazification laws.

Among the crimes charged to the Gestapo and SS were the slaying of all aged, insane and incurable slave workers and others—"useless eaters"—who were put to death in special institutions.

"The victims included foreign laborers who no longer were able to work. . . . It has been estimated that at least 275,000 people were killed in this manner, in nursing homes, hospitals and asylums under the jurisdiction of the Defendant Frick."

The tribunal's verdict quoted Slave Labor Leader Fritz Sauckel as saying "from 5,000,000 workers who arrived in Germany, not even 200,000 came voluntarily." In the prisoner's dock, Sauckel jerked erect and shook his head vigorously when this was read.

The Tribunal quoted an estimate by Adolf Eichmann that 6,000,000 Jews had been killed by the Nazis, of which 4,000,000 were slain in institutions.

The Tribunal rejected completely the contention of most of the defendants that they only carried out the orders of Hitler. It asserted that crimes against peace and the common plan to wage war covered the entire period from 1919 to 1945, from the first violation of the Versailles Treaty to the final collapse of Germany.

The Tribunal listed 11 of the 12 nations invaded by Germany—Austria, Czechoslovakia, Poland, Denmark, Norway, Belgium, the Netherlands, Luxembourg, Yugoslavia, Greece and Russia—and declared that aggressive war had been proven in each instance.

Union Executives From 34 States Open 5-Day Meet

The National Executive Council of the Textile Workers' Union of America, CIO, representing 400,000 organized textile workers in 34 States and the Dominion of Canada, has opened a five-day quarterly session at the Henry Grady Hotel.

The Council, which is the policy-making body of the fourth largest union in the Congress of Industrial Organizations, consists of the general officers of the Union, together with the 20 vice presidents.

On the agenda during the next five days will be a review of the current Southern organizing drive of the CIO in textiles and a discussion of the need for wage increases to bring textile workers' wages into line with the rising cost of living.

Emil Rieve, General President of the Union, is presiding at the meetings, assisted by Executive Vice President George Baldanzi and General Secretary-Treasurer William Pollock.

Urge Other Site For New Stadium

Protesting location of a stadium, which DeKalb County Commissioner Scott Candler has proposed and to be located on Memorial Dr., about 400 residents of East Atlanta, at a meeting last night in the John B. Gordon School, voted unanimously in favor of such a project, but urged another location.

Howard H. Jenkins, of the Parkview Civic Club, announced following the meeting that the residents who attended the protest meeting had agreed to attend a City Council committee meeting to be held Friday night in the City Hall.

"We feel the proposed location of the stadium is bad," Jenkins said, pointing out that those attending the meeting were in favor of erection of such a stadium, but were merely protesting against the site chosen by Candler.

Hope To Avert Maritime Strike

WASHINGTON, Tuesday, Oct. 1 (AP)—The midnight maritime strike deadline passed last night with negotiators still behind closed doors and no Government announcement on the outcome of the talks.

A Labor Department spokesman said when the deadline passed that the Department "still hoped for something."

He added that settlement efforts were continuing. Shortly before midnight Adm. W. W. Smith, Chairman of the Maritime Commission, and Secretary of Labor Schwellenbach entered a private session separate from the unions, with West Coast operators.

TURKEY

Continued From First Page

first memorandum on the subject on Aug. 26, indicating that Turkey was prepared to reject this second message also.

The attitude of the United States also was made clear in August when the State Department dispatched a long note to Russia rejecting the Soviet claims on the Dardanelles and disputing the contention that control of the straits should be vested exclusively in the Black Sea powers.

The United States, while not a signatory to the Montreux Convention governing the Dardanelles, expressed willingness to participate in a conference aimed at revising the convention to give Russia a larger voice in control of the straits.

American warships cropped up in the Eastern Mediterranean almost simultaneously with the revival of the Dardanelles crisis, and Navy Secretary Forrestal served notice Thursday that they will remain there to implement U. S. foreign policy.

Forrestal's forthright affirmation of the role assigned to U. S. naval power came in a formal statment after lesser Navy spokesmen had insisted for weeks that American men o' war were in the Mediterranean solely on a "good-will cruise."

Forrestal said the fleet units, whose presence has been bitterly criticized by Russia and her satellites as an unwarranted show of force, were there for two reasons:

1—To support the Allied occupation forces and the Allied military government in the discharge of their responsibilities in the occupied areas of Europe.

2—"To protect U. S. interests and to support U. S. policies in the area."

Firestone Company Files $500,000 Suit

Alleging that it suffered $500,000 because the Ronaele Corporation failed to have ready for occupancy a building on Northside Drive by a certain date, the Firestone Tire & Rubber Company has filed a suit in Fulton Superior Court to recover that amount from the Corporation and its alleged associates.

The suit also asked that a receiver be appointed for the Corporation and that the American Savings Bank be restrained from foreclosing on a lien on the Northside Drive premises.

Judge Virlyn Moore ordered the defendants to show cause why the prayers of the plaintiff should not be granted on Oct. 5.

The defendants are Thomas B. West, Philip Taratoot and Henry Clay Bagley, individually, and doing business as a partnership under the name of the Roneale Corporation, the American Savings Bank, and Henry Clay Bagley, doing business under the name of the Aero Construction Company.

Fulton County Chaplain To Attend Prison Congress

Fulton County Chaplain Bill Allison is headed for the annual meeting of the Prison Congress in Detroit.

The Congress, with a probable attendance of 750 prison officials, will be held Oct. 4-8, to consider postwar prison problems, with especial emphasis on "delinquent" veterans, according to Chaplain Allison.

Play Series Tickets Going on Sale

Tickets go on sale today for the series of Clare Tree Major children's plays to be presented for Decatur School children under the sponsorship of the Decatur Recreation Board.

Plays will be given in Presser Hall at Agnes Scott on the following schedule: Under the Lilacs, Oct. 25; Hans Brinker, Nov. 29, and Nobody's Girl, Feb. 21.

Advance in England

HUNSTANTON, England, Sept. 30—(AP)—Ruth E. Woodword, of Fall River, Mass., advanced to the third round of the British Women's Amateur Golf Championship today without playing a shot. She drew a bye in the first round and won by default in the second.

International Bank Ready To Grant Long-Term Loans

WASHINGTON, Sept. 30—(AP)—Asserting the period of UNRRA-type of belief "must come to an end," the International Bank Monday declared itself ready to consider long-term loans to help devastated nations get back on their own economic feet.

"It is vital that well articulated and productive programs of reconstruction and development should be ready," said the Bank's first report.

"Such programs are the raw material of the Bank's business. The Bank is equipped now to consider applications for loans to cover such programs and to investigate them with reasonable dispatch."

A similar report on the World Monetary Fund's six-month career predicted "rapid progress" toward wiping out restrictions on foreign exchange—like the British "blocked sterling"—which hamper free flowing foreign commerce.

Governors of both institutions, representing 38 nations, are in joint session here.

Camille Gutt, Managing Director of the Fund, told his governing board that the Fund will be ready to begin currency loans, aimed at clearing the pathways of world trade "in the next few months."

Some nations will need temporary assistance "within the next year" to help finance their foreign purchases, the former Belgian Minister of State predicted, and if the Fund is ready to give help, "the prospect of maintaining stability of exchange will be greatly improved."

But, said the report, because "the currency systems of the countries have completely broken down and they must be rehabilitated before they can be stabilized," the stabilization job will be hampered.

The Fund is willing to help any country toward such stabilization and, in its effort to hasten the return of stability, "may take risks that would not be justified under normal circumstances."

City Pay Hike Would Up Cost Million Yearly

Cost of operation of the Atlanta government will advance approximately $1,000,000 annually beginning Nov. 1 if City Council approves a new 10 percent salary raise for the 4,793 municipal employes and the addition of 50 men to the Police Department.

Decision to make the new 10 percent raise effective came yesterday just three hours before Mayor Hartsfield and other administration leaders met with Henry Chandler, President of the Atlanta Federation of Trades, and other employe representatives.

Mayor Hartsfield, who along with Ald. Ed A. Gilham, Chairman of Council's Finance Committee, and City Comptroller B. Graham West, popped the wage hike program, said he informed the labor representatives of the program and that while they wanted more, the plan was acceptable.

The new increments will cost non-school departments $428,426 annually and schools $432,000. School payments for the remainder of the year will be $72,000 while others will aggregate $71,400.

Top War Chiefs Warn Nation To Stay Strong

SAN FRANCISCO, Sept. 30—(AP)—Two top-ranking commanders of World War II told the American Legion Monday that the United States must remain militarily powerful against any possible danger from without and the Legion's retiring commander warned against Communists and "Socialist applesauce" as threats from within.

Peace was the theme but preparedness got the emphasis as 150,000 Legionnaires opened the 28th national convention.

Gen. Spaatz, Commander of the Army Air Forces, said if another war developed the Arctic is a logical land of attack and "we are, in fact, wide open at the top."

Fleet Adm. Nimitz, who directed the naval warfare in the Pacific, said: "Barely had the last shot been fired in World War II before the demand was raised by some to slash the Army and Navy to token size. These views, which take advantage of the popular and understandable desire for economy, must not be allowed to prevail."

The Legion's National Commander, John Stelle saw a "real peril to the American system" in the present-day thinking of thousands of Americans.

Gen. Wainwright, hero in defeat at Corregidor, said the nation has both "great prospects and great peril," urged maintenance of "military power at peak efficiency."

Sleuth Unit To Enforce Beer Sales

A special detail of city detectives, assigned to investigate all Atlanta beer establishments, and to rigidly enforce city ordinances governing the sale of beer and wine has been announced by Detective Superintendent E. I. Hilderbrand.

The new detail, named yesterday by Hilderbrand, will be composed of Detectives Y. H. Allen and H. G. Mann, working in the daytime, and Detectives W. G. Densmore and O. W. Allen, working at night.

The detail will work with agents of the State Alcohol Tax Unit, Hilderbrand said, and will be directed to see to it no beer or wine is sold to minors, to prohibit loitering in beer parlors, and to determine that no minors are employed in such establishments.

Hapeville High School To Get Exchangite Gift

The Hapeville Exchange Club will formally present a loud speaker system to the Hapeville High School at 7:30 p. m. today at a meeting at Piccadilly Inn. O'Neil Leach, President of the Club, will make the presentation.

The Hapeville High School football team will be the guests at the meeting and Shorty Doyal will be the main speaker.

RUPTURE
APPLIANCES THAT RELIEVE
Built and Fitted for Your Individual Case by the South's Expert
—R. H. "Bob" Jarrell—
30 Years Experience in Atlanta
No higher in price than ordinary stock trusses. No charge for examination. Money-back guarantee.
"Ask Your Doctor"
BROOKS CUT-RATE DRUGS
104 N. W. Forsyth St., Atlanta

Use Constitution Want Ads —And See What Happens

RECORDS
Select your favorite Artists' Recordings at ATLANTA'S Most Exciting BOOK SHOP
106 Forsyth St.
The Georgian YOUR PERSONAL BOOK SHOPS
106 Forsyth St. 16 Marietta St., N. W.

WHITING STOKERS
Immediate Installation—Distributed by
H. J. DAVIS COAL CO.
731 HIGHLAND AVENUE, N. E. JA. 2800

Water Proofing
Damp Proofing
WITH THE FAMOUS
AQUELLA
NOW AVAILABLE AMPLE SUPPLY AT
$3.95 PER GAL.
CALL WA. 8866
For
FREE ESTIMATE
Aquella Division
PRIOR TIRE CO.

"Safe Deposit" for favorite snapshots

Come in — look over our supply of attractive photo albums.
EASTMAN Kodak STORES INC.
113 Peachtree St. (Opposite Piedmont Hotel) CYpress 2551

Misery of
Piles Fought In Few Minutes
Within a few minutes of the very first application, the doctor's prescription China-Reid usually starts fighting the agony of Piles in 3 ways: 1. Soothes and eases pain and itching. 2. Helps shrink sore, swollen tissues. 3. Promotes healing by easing irritated membranes and alleviates nervousness due to Piles. Get China-Reid from your druggist today under positive guarantee of money back unless delighted. Don't suffer another day without trying China-Reid.

THE PAY OUT IS INCREASING FASTER THAN THE TAKE IN

Your Telephone Company is doing the largest volume of business in its entire history, yet telephone earnings are still declining rapidly.

The reason is perfectly clear. Your telephone rate has remained the same for many years while the costs of furnishing you telephone service have steadily increased. Wages, telephone materials, building costs, services, all have been climbing upward so fast that—*the amount of money Paid Out to provide service is increasing faster than the amount Taken In. Actually telephone earnings today are the lowest in our entire history!*

As every business man knows, good service depends on reasonable earnings. That is basic. To render good telephone service and to continually improve and expand it, reasonable telephone earnings are essential.

Our public duty demands that we report these facts to you.

SOUTHERN BELL TELEPHONE AND TELEGRAPH COMPANY INCORPORATED

NO BUSINESS CAN GIVE ADEQUATE SERVICE WITHOUT ADEQUATE EARNINGS

Constitution Staff Photo—Carl Dixon

A REMARKABLE GEORGIA FAMILY—The Scott children of Plainville pose for a picture with their mother, Mrs. Fannie Hannah Scott, 97. The children are Mrs. J. C. Corley, 79; Zack Scott, 75; Mrs. Mollie Boswell, 72; Will M. Scott, 69; Mrs. Fannie Floyd, 67; Mrs. T. W. Woods, 65; Mrs. VadaGoswick, 63; Mrs. L. E. Woods, 60, and Mrs. Haynes Floyd, 58. All live in Plainville and never lived anywhere else.

THERE'S A REUNION EVERY SUNDAY

The Scotts Stayed In Plainville

By BILL BORING
Constitution Staff Writer.

PLAINVILLE, Sept. 30—"Ada Melissa . . ." called the little woman in the orchid house coat. "Ada Melissa . . ."

"Yes, Mother. I'm coming."

"Well, make haste. You're pretty enough. This man hasn't got all day. He wants to make our picture."

The little woman in the orchid house coat was Mrs. Fannie Hannah Scott. She is 97 years old. Ada Melissa is one of her daughters. She is 79.

The picture Mrs. Scott was referring to is the one accompanying this story. It is a picture of one of Georgia's most remarkable families.

In addition to Mrs. Scott and Ada Melissa, who is the oldest child, the family comprises eight other children. The youngest child is 58.

Ada Melissa, now Mrs. J. C. Corley, is a great-grandmother herself. Zack Scott, who is 75 and the second oldest child, has 15 children and 48 grandchildren.

Mrs. Scott has 46 grandchildren, 95 great-grandchildren and 20 great-great-grandchildren.

Each of the children is married. Each of the girls was born and was married in the same room of the Scott home.

None ever left Plainville. They all married Plainville girls and boys. Two of the girls married into the same family.

Mrs. Scott's husband died soon after their last child was born and so it fell to her lot to rear the children. She did so on a 200-acre farm which she managed.

The Scott children all live in Plainville and each Sunday they and their children and grandchildren and great-grandchildren and great-great-grandchildren hold a reunion at the Scott home.

It's a sight to see all the family together. Particularly, to see all of the girls in the Plainville Baptist Choir.

Peace Group Okays Plan For Freedom of Danube

PARIS, Sept. 30—(AP)—A Peace Conference Commission approved eight to five Monday a Western-proposed principle of international freedom of navigation on the Danube.

Overriding opposition from the Russian-led Slavic States, delegates on the Balkan and Finland Economic Commission wrote into the Romanian Treaty broad guarantees for freedom of navigation on southern Europe's greatest waterway.

The decision foreshadowed similar action on the treaties with Hungary and Bulgaria.

Simultaneously, the Commission inserted provisions for a Danubian conference of all Riparian States and the Big Four within the next six months to draft definite traffic rules applicable to all shipping.

This move coincided with a U. S. proposal now before the United Nations Economic and Social Council calling for an international conference in Vienna before Nov. 1 to resolve problems now obstructing the resumption of international traffic on the Danube.

SLAVIC OPPOSITION.

The five Slavic nations on the Commission voted solidly against the measure, and Yugoslav Delegate Milos Jasovic read into the minutes a statement that all of the Danube Riparian States represented at the Conference had voted against the proposal.

The vote, which was on a proposal submitted by the French delegation as a compromise, was forecast Monday morning when the Commission voted nine to five against a Soviet proposal that the peace conference was not competent to settle the Danubian question.

The Military Commission, meanwhile, completed examination of military clauses of all five treaties, rushing the Hungarian and Finnish treaties through to completion.

LIMIT MILITARY FORCES

Delegates agreed to limit Hungary to military forces totaling 65,000 men and an air force of 5,000 men with 70 fighter and 20 reconnaissance planes. Finland's armed forces were set at 34,400 men for the Army, 4,500 men and 10,000 tons of ships for the Navy, and 3,000 men and 60 planes for the Air Force.

Sen. Vandenberg, Republican, Michigan, spearheaded the drive for freedom of navigation on the Danube. He was supported by Britain's H. S. Gregory nad France's Herve Alphand.

The United States, Vandenberg said, "has no direct commercial interest in the Danube problem, but we have an emphatic interest in international peace and security, and in avoiding international trade barriers which invite discrimination and friction."

NERVOUS INDIGESTION

"Pepto-Bismol is good for that"

Is your stomach on the warpath? Sufferers from jumpy, nervous indigestion find that PEPTO-BISMOL helps bring prompt relief from heartburn, distress after meals, gas on the stomach. *Tastes good and does good.* Ask your druggist for PEPTO-BISMOL when your stomach is upset.

A NORWICH PRODUCT

Bainbridge Looms as Tourist 'Eden' As Flint Valley Project Takes Shape

By WELLINGTON WRIGHT,
Constitution Staff Writer.

BAINBRIDGE, Sept. 30—The proposed multipurpose development of the valley of the lower Flint River will make this Southwest Georgia City the metropolis of one of the greatest tourist and recreational areas in all America.

This is one of the developments which will follow soon upon the heels of the construction of the great $25,000,000 dam at River Junction, Fla., to provide a nine-foot navigation channel on both the Flint River and the Chattahoochee River. The Corps of Army engineers is now working on the plans for that dam.

The dam itself, with its provisions for navigation and electric power, will create immense new possibilities for commerce, industry, agriculture and forestry throughout this region. But the Army Engineers say they won't stop there. They will go much farther.

For, in projects like this, they are always under a mandate from Congress to develop to the fullest extent all of the varied possibilities of any river they tackle. Hence, they will go in for the recreational aspects of the Flint River in a big impressive way.

And that means a new industry for Southwest Georgia—the recreation industry, one of the greatest and the most profitable of all the world's great industries. And the people here are just beginning to get the vision of this region as a tourists' paradise.

The country around Bainbridge is some of America's most historic territory. In that respect, it can easily match anything that the Southwestern United States has to offer to the tourist. And in another respect, it can offer much more: for this country was the scene of some of the stirring events of early American history, those trying days when men of great caliber were engaged in carving this Republic.

Now, the Southwest has long capitalized upon its historic spots as a major tourist attraction and, in so doing, it has become rich. On the contrary, Southwest Georgia, like the rest of Georgia, has lagged far behind in "selling" its attractions to the tourist and by that neglect it has lost a lot of money.

But the progressive spirit of the Army Engineers is now at work all through Southwest Georgia. And that spirit envisions recreation as Big Business, an industry that will create a vast volume of new wealth in this area. In that job, the full capitalization of Southwest Georgia's historic spots will become one of the primary factors.

Here at Bainbridge there are bronze markers which inform the stranger that Hernando DeSoto, on his march from Florida to the Pacific Coast, discovered the territory on March 5, 1540. The route goes down in the history books "The DeSoto Trail," a route which passes through the heart of Bainbridge. Afterwards, it became "El Camino Real," the King's Highway, which connected St. Augustine and Pensacola.

There are other bronze markers here which tell of other points of historic interest. Some of them relate to Andrew Jackson's campaign during the Seminole War in 1817. This was one of the campaigns which led to the annexation of Florida.

Thus, there is plenty of history in Southwest Georgia, the kind of history which other sections of the country have highly capitalized for big profits from the tourist trade. And with the coming of the Army Engineers to the valley of the lower Flint River, the opportunity is dawning to make a similar use of that sort of history here.

The Army Engineers expect to open up the opportunities and the people of Southwest Georgia intend to develop them. For the first time in their lives the people here are becoming "tourist-minded."

Thus, on many fronts, the future, rich with promise, reveals itself to the people of Southwest Georgia. They are getting ready to make the most of it.

YOUR PLATE RESET LIKE NEW

A beautiful new individual all-pink translucent acrylic plate direct from dental laboratory. Save half or more. We do not practice dentistry.

QUICK SERVICE DENTAL LABORATORY
27½ Broad St., S. W.
Over Planters Peanut Store
Hrs. 8 to 6
Sat. 8 to 1

DENTIST
DR. I. G. LOCKETT
113½ Alabama St.
Hours: 8 to 6
WA. 1612

For The Highest Quality EYE GLASSES

Your eyes deserve the highest quality glasses plus modern scientific methods of examination. Consult us.

Optometrists
DR. H. BOAZ
DR. M. JACOBS

Opticians
MR. J. D. McDONOUGH
MR. BRODIE CRIM

Est. for 35 Years

BOAZ OPTICAL CO.
228 Mitchell St., S. W.
for appointment WA. 9831

High's
FIRST FLOOR LINGERIE

Sans Souci GOWNS

Soft, silky rayon knit fabric, liberally inset with elegant lace. You'll love the feel of it, delight in the wonderful way you look in it. Sheer sorcery, in demure Blush shades. Sizes 32 to 40. 3.25

No Mail or Phone Orders

Suit modeled by Anne Baxter, Star of "Angel on My Shoulder," Opening Thursday at Loew's Grand.

Hollywood Says: SUITS

STAR IN FALL WARDROBES

From the fabulous land of entertainment comes Fashion's latest decree. Add drama to your days and nights. Invest in versatile suits, and you'll steal the scene at any occasion.

1. Our adaption of the season's favorite in a warm chocolate brown. Double row of buttons, double flapped pockets. Kick pleats front and back. Misses' sizes. **19.95**

2. High neckline, deep sleeves, big, soft, shoulders, sheath-slim skirt tucked and knife-pleated. Created by Millard brown and white check. Misses' sizes. **41.95**

3. Printz does it again with this three-quarter length single-breasted coat, gored skirt. Go-with-everything grey wool. Misses' sizes. Coat, **44.95**; *Skirt,* **10.95**.

High's

SECOND FLOOR SUITS

Mrs. W. R. Ingram, Of Madison, Dies in Miami

Constitution State News Service.

MADISON, Sept. 30— Mrs. W. R. Ingram, 83, of Miami, Fla., formerly of Madison and Eatonton, died in Miami Monday after a short illness. She was the mother of Mrs. J. J. Hemperley, of 1091 Gordon Street, Atlanta.

Mrs. Ingram's body will be brought to Madison for funeral services and burial. Rites will be conducted from the Hemperley Funeral Home here Wednesday at 2 p. m.

Mrs. Ingram was born in Eatonton, but had been a resident of Miami for the past 37 years. She was a leader in social and religious circles for a number of years.

Survivors besides Mrs. Hemperley include three daughters, Mrs. W. P. Lester, of Miami; Mrs. E. H. Sessamen and Mrs. J. P. Wells, of Birmingham, Ala.; one son, Z. P. Ingram, of Pelham, six grandchildren and two great-grandchildren.

William W. Holt, Pharmacist, Dies

William Wattson Holt, 54, of 37 South Prado, N. E., died yesterday at a private hospital after a short illness.

Funeral services will be held at 10:15 a. m. tomorrow in Sacred Heart Church with the Rev. Father Edward P. McGrath officiating. Burial will be in St. Augustine, Florida.

Mr. Holt, a pharmacist for the Lane Drug Stores, came to Atlanta 10 years ago from Tampa, Fla.

He is survived by his wife; a daughter, Miss Leona A. Holt; a son, William W. Holt, Jr.; and mother, Mrs. Dora M. Doughtrey, of Candler, Fla.

Dry' Junior's tears with a Constitution Want Ad—find his pup with a Lost and Found Ad.

SOFT CORNS Between Toes

Instantly Relieved, Quickly Removed

Soft Corns occur only *between* the toes. To quickly relieve and remove them, get soft, soothing, cushioning Dr. Scholl's Zino-pads (Soft Corn Size). Be sure to ask for them by that name. Cost but a trifle.

Dr. Scholl's Zino-pads

THE WEATHER

ATLANTA—One year ago today, Oct. 2, 1945: High, 74; low, 64.

GEORGIA—Fair and continued cool today and tomorrow.

SUN AND MOON FOR TODAY
Sun rises, 6:32 a. m.; sets, 6:23 p. m.
Moon rises, 12:21 a. m.; sets, 10:24 p. m.

LOCAL WEATHER REPORT
(Based on observation at the Municipal Airport.)

Highest temperature	72
Lowest temperature	60
Mean temperature	66
Rainfall in past 24 hours	.00
Rainfall since first of month	2.72
Deficiency since first of month	.32
Rainfall since Jan. 1	42.35
Excess since Jan. 1	3.29

WASHINGTON, Sept. 30—Weather Bureau report of temperature and rainfall for the 24 hours ending 8 p. m. in the principal cotton-growing areas and elsewhere:

STATION—	High	Low	Precip.
Albena	50	40	.01
Asheville	61	50	.00
Atlantic City	64	58	.96
Birmingham	72	60	.00
Boston	72	63	1.36
Buffalo	56	46	.02
Burlington	50	47	1.02
Chattanooga	69	55	.00
Chicago	57	40	.00
Cincinnati	65	42	.00
Cleveland	60	51	.25
Denver	65	40	.00
Detroit	57	41	.00
Duluth	57	34	.00
El Paso	70	58	.00
Fort Worth	75	55	.00
Galveston	81	71	.00
Jacksonville	88	67	.00
Kansas City	70	42	.00
Key West	87	73	2.32
Knoxville	64	52	.04
Little Rock	69	51	.00
Los Angeles	83	60	.00
Louisville	66	42	.00
Memphis	71	50	.00
Meridian	75	62	.00
Miami	84	73	.07
Minneapolis-St. Paul	66	37	.00
Montgomery	80	65	.00
Mobile	79	68	.00
New Orleans	80	70	.00
New York	74	56	1.77
Norfolk	69	63	.01
Philadelphia	72	56	.76
Phoenix	93	68	.00
Pittsburgh	58	47	.13
Portland, Maine	66	59	1.59
Richmond	67	59	.08
St. Louis	65	44	.00
San Antonio	77	65	.00
San Francisco	76	50	.00
Savannah	89	65	.00
Seattle	60	53	.13
Tampa	86	71	.00
Vicksburg	75	57	.00
Washington	64	59	.46
Wilmington	77	68	.00

Miss Julia Land Dies; Funeral Today

Miss Julia Land, of 904 Virginia Ave., N. E., died yesterday in a private hospital. She was employed at the Biltmore Hotel.

Funeral services will be held at 3:30 p. m. today at Spring Hill with the Rev. W. R. Sisson officiating. Burial will be in West View Cemetery.

Miss Land, a native of Toccoa, lived nearly all her life in Atlanta and was a member of the Haygood Memorial Methodist Church and of the Eastern Star.

She is survived by a niece, Mrs. John H. Green, of Atlanta, and a nephew, James E. Craig, of Mooresville, N. C.

Allan Little, Pioneer in Textiles, Dies

Allan Little, 71, one of Georgia's pioneers in the textile industry, and a member of Georgia Tech's first football team, died yesterday at his home, 608 Linwood Ave., N. E., following an extended illness.

Funeral plans will be announced by Harry G. Poole.

Mr. Little, a graduate in Georgia Tech's first class in textile engineering, in 1895, was immediately employed by the Kincaid Manufacturing Company, at Griffin, now the Dundee Mills, pioneer manufacturers of turkish towels.

He worked up to president of the company and after serving in that capacity for several years, he became president of the Lowell Bleachery, South, erecting the South's first bleachery, which is still in operation at Griffin.

In 1925, he was appointed agent for J. P. Morgan, and in that capacity was made president of the Morgan interests textile mills, the Dwight Manufacturing Company, at Gadsden, Ala.

He was also a former president, and at the time of his death, a director of the Alabama City Bank of Gadsden, and also a director of the First Federal Savings and Loan Company of Gadsden.

At the time of his death, he was a vice president of the Griffin Manufacturing Company, at Griffin, and was president and treasurer of the Little Investment Company, a holding company dealing in textile securities.

Always deeply interested in athletics, he remained an active follower of the Georgia Tech football team until declining health several years ago necessitated his retirement from all business and other activities.

He was a former member of the First Presbyterian Church at Griffin, and of the First Presbyterian Church at Gadsden.

Survivors are a daughter, Miss Betty Little, of London; two sons, James B. Little, of Gadsden and Allan Little Jr., of Atlanta; a sister, Mrs. Lula Little Lide, of Atlanta, and a grandson, James B. Little, Jr.

Miss Dora Konoyer, 90, Dies; Rites in Mississippi

Miss Dora Konoyer, 90, of 502 Ponce de Leon Pl., Decatur, died Sunday at a private hospital.

Funeral services and burial will be held in Canton, Miss.

Miss Konoyer, who had lived in Decatur only a short time, was a member of the First Methodist Church.

G. T. Williamson Dies at LaGrange At Age of 86

Constitution State News Service.

LAGRANGE, Sept. 30—G. T. Williamson, 86, died at his home here Monday after an illness of several months.

Mr. Williamson was a retired textile worker and was born in Chambers County, Alabama. He had worked for the Calloway Mills since 1907.

He is survived by his wife; two daughters, Mrs. J. V. Akin, of Shawmut, Ala., and Mrs. Roy W. Mann, of Dalton; one brother, D. G. Reid, of Hogansville; four sisters, Mrs. Ed Winslett, of Dadeville, Ala.; Mrs. Jimmy Pepper, of Atlanta; Mrs. A. O. Knight, of LaGrange; Mrs. W. C. Vollenweider, of Waycross, and two grandsons.

Funeral services will be held Tuesday at 4 p. m. at the Trinity Methodist Church here. Burial will be in Hill View Annex at LaGrange. Hunter and Owen Funeral Home is in charge of arrangements.

Air Crash Fatal To Ex-Atlantan

J. W. Ross, 40, of Akron, Ohio, and formerly of Atlanta, was killed Sunday in an airplane crash 40 miles south of Akron.

Funeral services will be held at 2 p. m. Thursday at Spring Hill, with the Rev. Dr. Robert W. Burns officiating. Burial will be in Greenwood Cemetery.

Mr. Ross came to Atlanta in 1927 and was employed by General Motors Corp. He left here five years ago, and was on a business flight for his latest employer, the Firestone Tire & Rubber Company, when the crash occurred.

Survivors are his wife, the former Miss Carolyn Brown, of Jonesboro; a daughter, Miss Nancy Jo Ross, of Akron; a sister, Mrs. Dorothy Louise Edwards, of Hapeville, and a nephew.

C. R. Merritt, 83, Salesman, Dies

Charles Ray Merritt, 83, of 1097 Oxford Road, N. E., died yesterday in a private hospital after a long illness.

Funeral arrangements will be announced by H. M. Patterson & Son.

Mr. Merritt had been retired 13 years from his position of salesman for Southern Belting Company. He came to Atlanta from New England, his birthplace, as a young man.

Survivors are a daughter, Miss Elizabeth Merritt; a son, C. R. Merritt, Jr.; a brother, J. J. Merritt; a nephew, E. G. Merritt, all of Atlanta.

Alonzo A. Cook, 72, Dies at Residence

Alonzo A. Cook, 72, of 531 Shannon Dr., S. W., died Sunday at his residence.

Funeral services will be held at the graveside in West View Cemetery at 2 p. m. today with the Rev. W. Lee Cutts officiating.

Mr. Cook is survived by his wife; one son, V. M. Cook, of New York City; two sisters, Mrs. C. D. Rainwater and Mrs. W. P. Verner, both of Atlanta; four brothers, J. W. Cook, of Rutledge, and P. W., T. M. and C. M. Cook, all of Atlanta, and two grandchildren.

New Cub Crashes; Two Fliers Die

MIAMI, Fla., Sept. 30—(AP)—A new Piper Cub plane collided with another over a swamp section near North Miami Beach Sunday night, carrying two men to their deaths.

Dead were Sterling Burr Price, of Miami Shores, and Ben Maples, of Opa Locka, both of whom were in the Cub when it locked wings with a WACO biplane flown by Frank Griscom, with two passengers aboard.

Griscom, his plane badly damaged, managed to land safely. Witnesses said the smaller plane went into a nose dive and plunged into a swampy area 100 feet from a road. A Navy "weasel" brought the bodies out.

Forest Park Man Gives Lots for Church Building

In part reward for their continued efforts to establish a Methodist Church at Glen Haven, 33 residents of the area Sunday were given two lots for the construction of a church and parsonage by L. Pierce Jackson, of Forest Park.

The lots, totaling about an acre, were received in ceremonies at the site by the prospective church members and Hunter Bassett, pretheological student at Oglethorpe University, who will act temporarily as Pastor.

It is hoped construction of the church itself can begin immediately.

Efforts to establish a Glen Haven Methodist Church were begun two months ago when Bassett began holding prayer meetings and the congregation outgrew the different homes in which the meetings were held.

It was indicated the residents now would worship in the basement of the church when it is built until the remainder of the structure is completed.

MORTUARY

MRS. MARY E. PARRISH

Funeral services for Mrs. Mary Emerson Parrish, of 722 Ponce de Leon Court, who died Sunday, will be held at 10 a. m. today at Spring Hill, with the Rev. Manford G. Gutzke officiating. Burial will be in West View.

DEATH OF INFANT

Graveside services for Carolyn Elaine Hardy, infant daughter of Mr. and Mrs. Franklin L. Hardy, of 18 North Eldridge Dr., N. W., who died yesterday in a private hospital, will be held today in Rockmart. Other survivors are a sister, Linda Frances Hardy, and grandparents, Mr. and Mrs. B. F. Hardy and Mr. and Mrs. J. B. Reynolds, of Atlanta.

ALL MAKES
Electric Clocks Repaired
Authorized Telechron Service
Southern Meter & Transformer Co.
817 W. Whitehall St., at Oak St.
RA. 0814

Dr. Gaston, 78, Ex-Missionary Dies in Florida

Dr. James McFadden Gaston, 78-year-old former Atlanta physician, died Saturday at his home in DeLand, Fla.

Funeral services will be today in DeLand.

Dr. Gaston, who was born in Brazil, came to Atlanta at the age of 15 and attended Boys High School, later going to the University of Georgia. While at the University he was a member of Phi Beta Kappa honorary society and of the Chi Phi fraternity.

He studied medicine at Southern Medical College and practiced a short time in Atlanta before going as a medical missionary to China, where he stayed for 30 years.

He is survived by his wife; two sisters, Mrs. T. B. Gay, of Atlanta, and Mrs. E. N. Shaw, of Eagle Pass, Texas.

Mrs. Baker To Speak

Mrs. Dorothy Baker, of Lima, Ohio, member of the Baha'i National Assembly, will speak on "Religion in the Atomic Age" at 8 o'clock tonight in the Civic Room of the Chamber of Commerce Building. Her speech is under the auspices of the Atlanta Baha'is.

W. D. Brown, 32, Dies, Rites Today

William Dorsey Brown, 32, died unexpectedly yesterday at his residence at 415 Ethel St., N. W.

Funeral services will be at 2:30 p. m. tomorrow in the Assembly of God on Washington Street, with the Rev. G. J. Mayo officiating. Burial will be in Sandy Springs Cemetery.

Mr. Brown is survived by his wife; a daughter, Miss Carolyon Brown; his parents, Mr. and Mrs. J. A. Brown, of Atlanta; five brothers, J. R., J. T., C. R., E. P. and J. C., all of Atlanta; five sisters, Mrs. J. H. Atha, of Loganville, and Mrs. A. J. Perry, Mrs. Deroy Jones, Mrs. H. G. Moon and Miss Elizabeth Brown, of Atlanta, and his grandmother, Mrs. J. W. Head, of Lithonia.

BURGLAR BARS

ENJOY Sure Protection INSTALL Burglar Bars
Estimates Cheerfully Given
PHONE MA. 5305
Southern Wire & Iron Works
441 Memorial Dr., S. E., Atlanta

LET YOUR MONEY EARN MORE
OPEN A SAVINGS ACCOUNT NOW AT THE PEOPLES BANK
2½ PER CENT Interest Paid
58 MARIETTA STREET

The driver of your taxicab thinks the shortest way is the best way

You may be surprised to learn that the taxicab driver likes short trips better than long ones. Lots of people think a cab makes a profit by taking the long way around.

The truth is, the driver and the Company, too, make a profit only when they can increase the *number* of trips per hour—and the fewer miles per trip the better we like it.

Which is explained because sometimes drivers are accused of going a round-about way to a destination, when actually they use every short-cut they know. And the Yellow Cab drivers know the short-cuts, now that our veterans are back behind the wheel.

So when you want to go somewhere comfortably, and as quickly as safety and the law will allow—just tell the Yellow Cab driver your destination, and let him pick the

And you can also believe that we get the cab to you as soon after you call as possible—because holding your order on the dispatcher's desk actually costs money. He gets it "worked" just as fast as he can, so he can handle the next call coming in on our busy switchboard.

Depend on Yellow Cabs—they are dependable in every possible way.

YELLOW CABS

Serving Atlanta since 1907: a unified, responsible, organized transportation operation.

WA 0200

COLD WEATHER COMING! Shellubrication puts the right amount of the right Shell lubricant in the right places—the ideal pre-winter service your car needs—especially after hard summer driving! Your car will ride easier and quieter, too. Make a date for a Shellubrication job on your car today!

Get your car's "Safety Factors" ready for winter!

WHEN your car was built, certain "Safety Factors" were engineered into it—brakes that stop on a dime, steering that's easy and positive, and many other things you never see!

Now that winter's coming it's more important than ever that they be put in top-notch condition.

That's why your Shell Dealer inspects these "Safety Factors" when he gives your car a Shellubrication job. He checks your steering assembly, wheel bearings, brake system, radiator, lights, battery and windshield wipers. What's more he lists items requiring attention.

He also performs two other vital services:—

1. He drains, flushes, then refills your crankcase with the correct winter grade of Shell X-100 Motor Oil.
2. He drains, flushes, then refills your radiator with a Shell Anti-freeze solution.

Finally he gives you a record of service and a written guarantee covering both materials and workmanship.

Play safe! Don't get caught unprepared by a sudden cold snap! See your Shell Dealer today and make a date for a Shellubrication job before the rush starts!

SHELL

Make a date for SHELLUBRICATION Today!

MEAT

Continued From First Page

hogs, cattle, calves, sheep and lambs are far below demand and thus must remain under price controls.

Underscoring the seriousness of the meat shortage, the War Department disclosed that it has opened negotiations for the purchase of Argentine beef to supply Army troops overseas. Sanitary restrictions prevent its importation for civilian consumption.

In addition to meat, Anderson's "short supply" list included wheat, rye, barley, cottonseed, flaxseed, fresh oranges, sugar beets and sugar cane, maple syrup and maple sugar, flavoring syrups, honey, malt beverages including beer, turpentine, dessert powder and gelatin, and fish meal, fish scrap and fish oils.

The report, by omitting them from the "short supply" list, automatically lifted price ceilings on such commodities as oat cereals, canned fruits and fruit juices, rum, cordials, liquors and specialties, canned corn, fresh and frozen salmon, wet and pressed sugar beet pulp.

OPA already has decontrolled other items which Anderson dropped from the list, including canned corn and canned fruits and fruit juices.

Thompson, in speeches before the National Retail Federation and the Women's National Press Club, gave no hint as to when meat could be decontrolled but he has said previously that it would not be physically possible to take prices off within the next two months.

He advocated a nation-wide program of two meatless days a week to ease the meat famine, predicting that such a plan in both homes and public eating places "would put the country in fine shape for a while."

He emphasized that he is firmly opposed to a return of rationing, saying that "personally, I hope I never see another ration stamp again."

The meat shortage, he contended, is being made worse by producers who are "withholding" large supplies and by consumers who are again buying from the black market.

He acknowledged that the three-man Decontrol Board did not foresee the disappearance of meat from stores and restaurants when it ordered ceiling prices restored on both livestock and meat.

"We did not expect human nature to react as it did," he said. "I didn't think we would have a farmers' strike——not that I am saying that there is a strike—but in some places they are withholding."

He had no information on the extent of the black market, but added that "I do know that a great many producers are selling meat and they don't have any idea where it goes."

Thompson protested that many members of Congress apparently don't know what is in the price control law they passed. A good many Congressmen—both Democrats and Republicans—seem to have the impression that the Decontrol Board can abolish price ceilings on meat, he said. Staff members, as a result, are kept busy explaining that the Board cannot act to remove ceilings except on an appeal by the meat Industry from a prior adverse ruling by the Agriculture Department or OPA.

Asked if consumers could expect more meat after the November elections, Thompson said he was trying to keep the election "foreign from my thinking."

President Truman has opposed moves to remove meat from price control.

COST OF OPERATING STATE PARKS JUMPS $147,761 IN FISCAL YEAR

With new cottages being constructed to care for more vacationing Georgians, the cost of operating State parks jumped from $76,041 to $223,802 during the past fiscal year.

This was reported yesterday by State Auditor B. E. Thrasher, Jr., in an audit of the State Parks Department. The State spent $134,865 on land, buildings, permanent improvement and equipment. Largest improvement was made at Vogel, where ner cottages were constructed and improvements cost $64,941.

Another major reason for the increased costs of the Department was the printing and circulation of a Georgia Pictorial Booklet,, costing $12,052. Salaries increased $10,676, but there were three fewer employes.

FINANCES

Continued From First Page

and a backlog of wartime road money will permit the State to build additional roads on its already splendid highway system without incurring more debt, officials declare.

And no other agency will be able to touch these road funds, because they are earmarked. Like South Carolina and unlike Georgia, the Tar Heel State uses its motor vehicle revenue, comprising the gasoline tax, title registrations and vehicle licenses, for highway purposes only.

However, unlike Georgia and South Carolina, North Carolina has a general sales tax and a higher rate of income taxes, which give it funds to spend on other purposes and it is not placed in the position of having to make all services secondary to road building.

Georgia has no general sales tax and, in addition, is prevented by the State Constitution from earmarking its funds. If Georgia earmarked gasoline tax money, the State would be in the position of obligating its main source of revenue to highways while other services might be suffering financially, Georgia authorities have pointed out.

Originally in Georgia the gasoline tax was levied not only for highway purposes—one-sixth was allocated for the use of common schools and one-sixth for the use of counties.

The National Association of State Budget Officers has upheld the position taken by Georgia and some other States in regards to earmarking funds. The Association passed a resolution which said in part: "Constitutional provisions earmarking tax revenue for the sole benefit of individual functions of State Government greatly diminish the control of Legislatures, and thereby the people, over State expenditures."

Aside from the highway fund, there is only one other important account in North Carolina. This is the general fund. Into this fund pour the millions of dollars annually collected from corporations and individual income taxes, from the general sales levy and from other taxes.

Last fiscal year, North Carolina collected from income taxes alone $37,903,000, as compared to Georgia's $15,182,000. This was at the rate of six percent for corporations and on a sliding scale of three to seven percent for individuals, a rate a good deal higher than that levied by Georgia.

The income tax, like many other levies, has jumped during the years of free flowing money. In 1939-40, income tax amounted to $11,934,364 in North Carolina as compared to Georgia's $5,668,000. The present figures show that collections have more than tripled in both States.

General sales taxes, of which Georgia has none, also have increased in North Carolina, but the jump has not been as spectacular. Sales brought in $12,191,651 during the fiscal year 1939-40. Last fiscal year this levy rang the State's cash register to the tune of $26,554,843. This increased occurred despite the lifting of this tax from various items. This tax, generally, amounts to three cents on the dollar.

The gasoline tax, one of the motor vehicle group, amounted to $31,355,000, compared to Georgia's $27,013,000.

Among North Carolina's expenditures, the money spent on public schools totaled $47,000,000 last fiscal year, as compared to Georgia's $23,000,000. This fiscal year the additional proposed for Georgia education will necessitate $15,312,000 more each year. These additions include permanent 50 percent increases for teachers and bus drivers and a building fund for schools, all planks in Gov.-Nominate Eugene Talmadge's platform.

Highway expenditures by North Carolina, when Federal funds are deducted, amounted to approximately $37,000,000, compared to $24,348,000 for Georgia. It also should be noted that Georgia has no debt service payments to make from its highway funds.

Other expenditures included higher education, $5,026,480 (this takes in education for blind and deaf), compared to Georgia's $4,660,000; charitable and correctional institutions, $5,580,511, compared to Georgia's $6,587,000; old-age assistance, $1,455,051, compared to Georgia's $5,900,000. (North Carolina counties carry a heavier share of old-age assistance than do Georgia counties.) State funds expended by North Carolina for work by the State Board of Health amounted to $510,505 compared to Georgia's $2,100,000.

A great difference exists in these two last figures because of the tremendous health aid set up by Georgia under an expanded service program.

Of the $90,000,000 collected for the general fund, North Carolina spent $68,000,000.

Other than the income and general sales taxes, those levies which contributed heavily to North Carolina's general fund included inheritance, $1,702,176, which in Georgia produced only $545,000; licenses, $2,674,110, compared with $668,000 in Georgia; franchises, $8,471,074, compared with $444,000; alcoholic beverages, $6,834,704, compared with $15,303,000 in Georgia; insurance, $2,881,401 compared with Georgia's $2,486,000.

North Carolina, like its sister State of similar name and unlike Georgia, levies no ad valorem tax for State purposes. The Tar Heel State also is instituting a program of insuring its own public buildings instead of paying premiums to private companies. This is in the transition stage at present.

A bill establishing an insurance program in Georgia failed to pass in the last session of the General Assembly.

A review of North Carolina's history shows that a succession of progressive administrations has set up unique financial policies responsible for present conditions in many ways. One of these is the compulsory get-out-of-debt law. Neither the State nor a county may borrow—without a special election — more money than two-thirds of the amount it paid back during the preceding biennium (the two-year period on which budgets are based). This provision acts as an effective check on borrowing. In addition, the Governor of North Carolina must reduce the budget if income does not live up to expectations.

In 1939, a permanent revenue law was adopted for the State, stabilizing the tax system.

Georgia's budgetary control is modeled largely after North Carolina's laws. The new State Constitution provides for financial control which makes it mandatory to live within the State's income and not create a debt except by vote of the people in a special election.

The weakness in Georgia's financial system apparently lies in the need for tax revision. Georgia has made a record as a progressive State. The new Constitution established many corrections in financial procedures relating to debt. Georgia's expanded service program is offering more and more to its citizens, and it has become so ambitious that funds for future programs are lacking.

The necessity of tax revisions which would bring in more income on an equitable basis is apparent.

Georgian's Father Dies

JEFFERSON, Sept. 30—T. A. Howell, father of Dr. H. R. Howell, of Jefferson, died at his home in Rockingham, N. C., last week. Interment was in the Rockingham Cemetery.

Former Nursery Buildings Sought for DeKalb Schools

The DeKalb County Board of Education, seeking to alleviate crowded conditions in County elementary schools, has applied to the Federal Works Administration for acquisition of three empty war nursery schools in the Avondale, Tucker and Brookhaven areas.

H. E. Nelson, County Superintendent of Schools, with Rep. Helen Douglas Mankin and representatives of the State Department of Education and the DeKalb County Board of Education, spent two hours behind closed doors yesterday in a conference with Oliver T. Ray, FWA Division Engineer.

Results of the session were not made public, but Samuel L. Jones, Board Chairman, disclosed the application had been made, and added, "Results of our Oct. 29 bond election will have a lot to do with whether or not we get the schools, but we are hopeful an early solution to congestion in our schools will be reached."

Jones referred to the $1,250,000 ear-marked in the DeKalb bond election for a school improvement program. The issue will be voted on by residents of DeKalb County who live outside corporate limits of Decatur and Atlanta, in addition to a general bond election.

If the bonds are voted, Board members indicated, they will be able to acquire the nursery schools.

The nursery schools have been standing empty since they closed in March. Facilities would be used, Nelson said, for overflow elementary and primary pupils of DeKalb County.

To illustrate crowding in DeKalb schools, Nelson cited the Avondale Primary School, where 337 students are currently housed in eight standard-size classrooms.

Nelson, Jones, and Mrs. Mankin were accompanied by Jim Cherry, of the State Department of Education, and J. D. Chesnut, DeKalb Board member.

SLAYING

Continued From First Page

Patterson, Director of Teachers' Training at Lock Haven, Pa., State Teachers' College. He formerly was associated with the University's Bureau of Educational Research.

Miss Patterson, a petite, vivacious blonde, was one of the most popular girls on the campus, was Vice President of the YWCA and recently was elected to Mortar Board, Senior women's honorary society.

Throne, partially crippled because of osteomyelitis of the hip, incurred when he was a boy, was a son of Mrs. Alma G. Throne, of Eau Claire, Wis. There he graduated from high school in 1941, ranking 20th scholastically in a class of 440; was a former Master Councillor of the De Molay Order and was a member of the Methodist Church.

There was evidence the couple had struggled before the shooting occurred. One of Miss Patterson's shoes lay 10 feet from the bodies.

In Throne's room were several unmailed letters, written recently.

MILK

Continued From First Page

distributors. One distributor said that production in this area is the best it has been in four years, but still is not good enough to care for the needs of Atlanta.

Another distributor said his outlook is the best in years, but he, too, felt that Atlanta would not escape a shortage. Some believed Atlanta would begin to feel a pinch within two weeks.

While milk for adults and for home delivery will be short this Winter and many persons will not get any milk, Stewart said that more children will drink milk at school than ever before.

"A major reason for the general milk shortage is the increased demand for milk in the enlarged school lunchroom program," the Director pointed out. "Schools are buying more milk than ever before."

Stewart said that Georgia needs more milk producers to solve the milk shortage. While there have been changes in dairy ownership, Georgia today has virtually as many dairies as it had a year ago. Georgia has as many cows as it had a year ago. But the demand for milk has increased.

The milk producing business is rather a good business to get into today, Stewart said. The demand is ever increasing, and the prices are the best in history. In Atlanta, milk retails at 20 cents a quart and in Savannah it is selling at 21 cents a quart.

Major blot on the milk industry is the lack of feed, Stewart observed. Unless a dairyman has his own cottonseed, it is virtually impossible for him to obtain any cottonseed meal to feed his cattle.

Dr. C. A. Constantine
DENTIST WA. 3882
68 Peachtree 2nd Floor at Auburn

BAYER ASPIRIN
RELIEVES SIMPLE HEADACHE
In the handy METAL BOX

Does Stomach Gas and Bloat Make You Feel Miserable?

If so, here is how you may get blessed relief in freeing your stomach from this nervous distress. It works this way:

Everytime food enters the stomach a vital gastric juice must flow normally to break-up certain food particles; else the food may ferment. Sour food, acid indigestion and gas frequently cause a morbid, touchy, fretful, peevish, nervous condition, loss of appetite, underweight, restless sleep, weakness.

To get real relief you must increase the flow of this vital gastric juice. Medical authorities, in independent laboratory tests on human stomachs, have by positive proof shown that SSS Tonic is amazingly effective in increasing this flow when it is too little or scanty due to a non-organic stomach disturbance. This is due to the SSS Tonic formula which contains special and potent activating ingredients.

Also, SSS Tonic helps build-up non-organic, weak, watery blood in nutritional anemia—so with a good flow of this gastric digestive juice, plus rich red-blood you should eat better, sleep better, feel better, work better, play better.

Avoid punishing yourself with overdoses of soda and other alkalizers to counteract gas and bloating when what you so dearly need is SSS Tonic to help you digest food for body strength and repair. Don't wait! Join the host of happy people SSS Tonic has helped. Millions of bottles sold. Get a bottle of SSS Tonic from your drug store today. SSS Tonic helps Build Sturdy Health.

Expecting a Baby?

Mother's Friend massaging preparation helps bring ease and comfort to expectant mothers.

MOTHER'S FRIEND, an exquisitely prepared emollient, is useful in all conditions where a bland, mild anodyne massage medium in skin lubrication is desired. One condition in which women for more than 70 years have used it is an application for massaging the body during pregnancy... It helps keep the skin soft and pliable... thus avoiding unnecessary discomfort due to dryness and tightness. It refreshes and tones the skin. An ideal massage application for the numb, tingling or burning sensations of the skin... for the tired back muscles or cramp-like pains in the legs. Quickly absorbed. Delightful to use. Highly praised by users, many doctors and nurses. Millions of bottles sold. Just ask any druggist for Mother's Friend—the skin emollient and lubricant. Do try it.

Mother's Friend

When You Want Speed in aspirin, ask for St. Joseph. It's the name that guides millions to speed, quality, and economy in aspirin. Always insist on
St. Joseph ASPIRIN

Date-Bran Muffins Good as Cake!

(Take no sugar, no shortening!)

These new muffins made with chopped dates and Kellogg's All-Bran will make a big hit with "sweet-tooth-ers." Moist, tender, delicious—trg 'em!

2 cups Kellogg's All-Bran
1½ cup molasses
1½ cups milk
1 egg
1 cup sifted flour
1 teaspoon soda
½ teaspoon salt
½ cup chopped dates

Add Kellogg's All-Bran to molasses and milk and *allow to soak for 15 minutes.* Beat egg and add to first mixture. Add sifted dry ingredients and fruit. Fill greased muffin pans two-thirds full and bake in moderately hot oven (400° F.) about 20 minutes. Makes 15 luscious muffins.

Good Nutrition, Too! All-Bran is made from the VITAL OUTER LAYERS of finest wheat — serve daily as a cereal.

Kellogg's ALL-BRAN

EYE-GLASSES
Eyes Examined
Lenses duplicated
Made to Fit Your Eyes and Face
See Well and Look Well
ATLANTA OPTICAL CO.
184 Mitchell St. (Opp. Broad) MA. 6112

DAVID SHUMAN
OWNER

TERMITES
★ PROOFING
★ INSULATING
★ NECESSARY REPAIRS
★ 5-YEAR GUARANTEE
★ COMPLETE PEST CONTROL
FREE INSPECTIONS
1080 and Antu used on rats when advisable plus DDT. Service by trained personnel with more than 18 years' experience in pest control.
Phone RA. 2126
BILTMORE EXTERMINATING CO.
789 GORDON ST. ATLANTA

HOLZMAN'S, 37 PEACHTREE, AT FIVE POINTS

Fine Watches from Holzman's will give you...

THAT EXECUTIVE LOOK

He'll feel you're giving him the wealth of the world when you give him a Ulysse Nardin watch, for they are designed for men who instinctively seek out and appreciate the finest in all personal possessions. For unusual elegance, distinctively designed and guaranteed for precision and dependability buy a Ulysse Nardin at Holzman's.

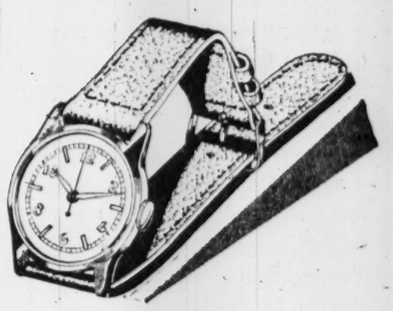

17-Jewel Ulysse Nardin, temperature adjusted, shockproof, waterproof stainless steel case. $100

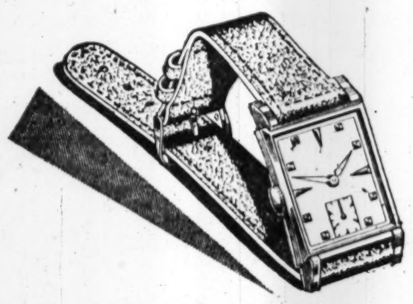

17-Jewel Ulysse Nardin 14k solid gold case. Styled exclusively and timed to seconds. $198

Ulysse Nardin watch factory was established in 1846—it offers a century of superior craftsmanship, skill and experience.

Ulysse Nardin has won 8 grand prizes, 12 gold medals, 3111 observatory prizes.

Ulysse Nardin has won more prizes than any other watch manufacturer in the world.

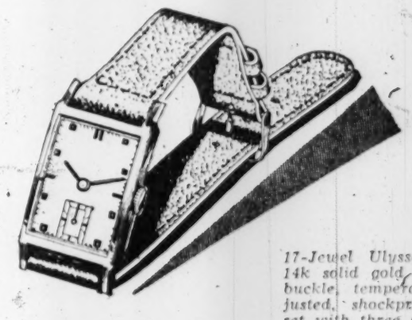

17-Jewel Ulysse Nardin 14k solid gold case and buckle, temperature adjusted, shockproof. Dial set with three diamonds. $240

ORDER BY MAIL
Same Terms—
Same Prices—
Same Guarantee

Convenient Divided Payments, If Desired

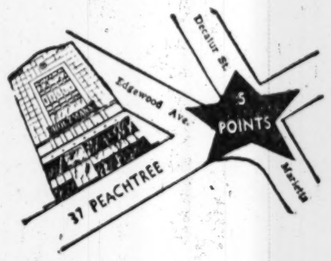

Holzman's
INCOMPARABLE QUALITY
ESTABLISHED IN 1897
Holzman's is one of America's Finer Jewelers

HOLZMAN'S, 37 PEACHTREE, AT FIVE POINTS

THE ATLANTA CONSTITUTION

TUESDAY, OCTOBER 1, 1946.

CLARK HOWELL, President and Publisher
H. H. TROTTI, Vice President and Business Manager

EDITORIAL PAGES

RALPH McGILL, Editor
RALPH T. JONES, Associate Editor
JACK TARVER, Associate Editor

The Moving Finger Writes

At Nuernberg, in the grim old building which houses courtroom and jail, the reading of the 100,000 words summing up the judgment of the court which heard the trials of the war-guilt defendants of the German Reich, goes on.

The verdict will be made known today.

For some it will mean death. For others prison.

Listening to the reading, Herman Goering, he whose air force paved the way for the gray tide which swept Europe even to the gates of Asia, said slowly, "I did not expect that they would go through with all this to kill us."

For them the moving finger still writes.

It will go on and on. It will write on for future generations to read. They will read it and write books about it. Students will write their doctorate themes and books about the trial and the events of war leading to it.

It will write on and on to the next bloody war, saying how the threads of the one just completed became warp and woof of the next.

Or, if God is good and mankind not too unintelligent, the moving finger may write how, out of fear of the atom bomb, man at last overcame his mass selfishness and fear and escaped another war.

But, for at least some of the 22 men in the prisoner's dock the moving finger has about finished their chapter. For those who go to prison cells it will keep writing, recording how they age and die. They themselves will take up pen and write their memoirs and confessions.

The Moving Finger of Time will not be kind to us.

It will record how, after the abatement of the spirit of sacrifice and courage which moved most of the people of our country during the conflict, we fell out over lack of steak and chops; how we fought and rowed over new cars and nylon stockings; how we sweated eagerly under the yoke of selfishness.

We have almost forgot about the war criminals.

But they are there and they are alive. Within a short time some will die and enter into the next adventure. They can hope for oblivion, for if there is a literal hell, they will burn in deepest lakes of brimstone and cry through eternity for mercy.

The Moving Finger of Time is inexorable. As the third-rate Persian poet reminded us, not all our tears will wash out a word of what it writes.

In the brilliantly lighted cells, the war criminals now know that fact.

Five-Cent Air Mail

Domestic air mail costs only a nickel now.

Reduced from eight cents, the new rate which goes into effect today is five cents per ounce for mail flown within the United States and between the States and anywhere the American flag flies.

GI mail is reduced, too, from six cents to a nickel.

Postmaster General Hannegan says he will "promote" the new air mail rate to popularize its use.

He probably will not be disappointed in the response of the public. It is to be expected that the people will find cheap air mail attractive, and that the venture will pay for itself.

That is why Congress authorized the reduction.

Thinking along these lines, it takes hardly any imagination to foresee the day when all first-class mail will be air mail.

Such accomplishments are real indicators of progress in public service.

Overnight Comfort to Panama City

The inauguration of through Pullman service from Atlanta to Panama City tonight is a victory for good railroading and enterprising newspapering. Residents of the Florida city had long sought Pullman service on the overnight trip from Atlanta. But it was not until the Panama City News-Herald carried a play-by-play account of the night-long journey, detailing all the hardships, that action was forthcoming. At any rate, overnight Pullman service to Panama City provides a long-needed link between Atlanta and that splendid vacation area.

THE PULSE OF THE PUBLIC

The Constitution welcomes letters from its readers. They must be signed, should not exceed 200 words.

County Unit System

Editor Constitution: Soon after the election, Mr. Ralph McGill's column announced: "The debate is open. The subject: 'The County Unit System'."

What I am going to say has no reference to any of the candidates who won or lost, except to say methinks they were all losers.

The people did their part most nobly, but their votes were switched into the county unit system and that wrecked the election for everybody, as I will try to prove, as follows:

I am against the county unit system for three reasons:

First, it is against democracy as expressed in the Constitution of the United States.

Second, it is against the true science of mathematics. To be just, such a system requires correct mathematical proportions. It does not have these.

Third, it is against the Bible. The Bible teaches individualism. The last five of the Ten Commandments were given to protect the individual rights of man. The Ten Commandments are so important, you will find them in two places in the Bible: Exodus, chapter 20; Deuteronomy, chapter 5.

I will speak of the eighth commandment, which says: "Thou shalt not steal." The Apostle Paul said "Let not man go beyond nor defraud his brother in any matter, for the Lord is the avenger of all such."

The county unit system is a robber—a very clever robber, it robs two at a time, both the voter and the candidate. To rob a man of his vote is as wicked as to intercept a letter from the United States mail. It robs both the sender and the individual to whom it is directed.

Christ said: "If a kingdom be divided against itself, that kingdom cannot stand." The same principle applies to a state or to a country.

A state consists of all the people that are in it. The county unit system is a device for dividing a state. In the recent election, some of the people were recognized, but more than half of the people of Georgia were shorn of their rights, their many voices were drowned in the county unit system, their votes were accounted as nothing and cast as "rubbish to the void," thereby missing the mark to which they were directed.

Can it truthfully be said that the government of Georgia is "of the people, by the people, and for the people"? I should say not—most emphatically.

Injustice can wreck a state. It works this way: The people who had no voice in the government will not co-operate heartily in the affairs of the state; there will be dissension that will hinder progress; discontent will produce schism and confusion.

For a state to prosper, all must build together in harmony, with a great yearning for the welfare and happiness of one another.

The county unit system is not a law. Some have spoken of it as a "unique law" because they didn't know what else to call it. It is an invention, a cheating automaton, not necessarily clothed with metal, but in principle that is what it is. People should have nothing to do with it, except to do away with it.

It is said to have been in vogue many years. I can't bring myself to believe that it originated in Georgia. It doesn't savor of Georgia. It must have come in from some far-away realm whose ruler is the Prince of Darkness, in other words, from Hell and the Devil.

Frankly, if I were a candidate and found that I had been elected to an office by some foul contraption, my conscience would not allow it, nor would I have the shameless effrontery to accept it.

I would break the traces before I would enter upon an office carrying with me a helpless minority against an equally helpless majority, and all of them duped by the subtle manipulation of a ruthless dictator, for that is what the county unit system is.

Georgia ruled by an automatic dictator—how absurd!

MRS. LE ROY G. HENDERSON.
Americus.

For Simple Ballads

Editor Constitution: As a musician, I was interested in Ralph T. Jones' column on the influence of music on a nation. Few people recognize the potent power of music per se, and I agree with his thesis. But have you ever thought of the influence of the words of a song—they have tremendous influence. It is the power of music added to the conceptual power of words that moves armies and nations. And the content of our popular songs of the last several decades has often been far from elevating and strengthening and inspiring peoples. Was there one great song written during the war that roused our people in the war effort? Can we say that our songs have strengthened or weakened the moral fiber of our people?

I do not condemn American music. We are coming of age and some of our music will last and be a real contribution to the universal treasure. Some of our dissonant music has its place, too, as it expresses the far from simple life our generation muddles through and echoes our industrial production and headaches. But there is a place for simple ballads that exalt nobility, kindness, unselfish love, great devotion rather than the maudlin, sensuous tripe that has contributed to the divorce rate and the general collapse of decency and stability in our nation. The old Psalm tunes were rugged, simple, but strong fare and I'm sure they contributed to the strength of the Puritans who laid our foundations. And they were not such a bad lot, as we picture them.

H. V. TAYLOR.
Atlanta.

Arbitration

Editor Constitution: Your editorial, "Power Strikers Reject Arbitration," vigorously assails the power strikers in Pittsburgh for failing to agree to arbitration as a means of settling their strike.

You call arbitration the "American way of settling strikes, when the parties negotiating cannot reach an agreement."

We look forward to equally strong denunciation from The Constitution when management refuses arbitration in a similar situation. And we have one ready-made situation for the attention of your paper.

In Athens, 350 workers of the Athens Manufacturing Company have been on strike since Aug. 29, 1945. It is the longest strike in the history of Georgia; the oldest current one in the United States.

Many times in conferences with the Company and twice publicly our union has proposed arbitration as a means of ending the dispute. The Company has been adamant in its refusal.

Our offer still stands.

How does The Constitution feel about this case, not up in the Yankee territory, but in its own backyard.

KENNETH DOUTY.
Georgia State Director, Textile Workers Union of America.

(Editor's Note: Not being in possession of any information on the strike above save what is contained in the letter above, we can only repeat that we strongly believe in arbitration when negotiation fails.)

RALPH McGILL

All of Us Have Lost Something

In 1927 I went into the Chattanooga News office and asked to meet the editor of their Sunday book page because I thought it was a good job.

A shy young man named John Whitaker and I met.

In the Spring of 1945 I came out of Teheran, Iran, by plane to Abadan, on the Persian Gulf. Walking to the door of the mess in the hot, baking heat, I met Col. John Whitaker and Col. Quentin Roosevelt. We flew that afternoon and night to Calcutta and from there on over the hump into China.

Less than a year ago he was in Atlanta on the way to Mexico City for a rest and vacation, after a long illness in Walter Reed Hospital. He was full of plans for a new book, and the future.

Two weeks ago I picked up an old copy of the Billings, Mont., Gazette in Cody, Wyo., and saw a brief story that John T. Whitaker was dead at 40.

There is a lot in between that I want to fill in. He died Sept. 12 and it was much later I knew about it. The requiems have been said, and all is done with the finality that comes with death.

It may sound paradoxical to say we are poorer without him and that this country will miss him, when the facts are relatively few Americans knew of him. Yet, almost everything is cumulative, even those things which seem explosive and revolutionary.

And John Whitaker was one of those who was daily adding his cumulative weight on the side of integrity, intellectual honesty, vision and courage. There are too few busy with that job.

Gamut He had seen it all. He had traveled with war, in search of peace, from Geneva in 1931 to Ethiopia, to Spain and to the beginnings by Hitler, which he had foreseen.

He had covered the war until Pearl Harbor.

He demonstrated the depth of his passion against Fascism by resigning his job as a foreign correspondent and entering a hospital. He underwent two agonizing operations on his spine to qualify himself for active service. They involved cutting out a segment of his hipbones and grating it to his vertebra in order to strengthen it enough to pass the physical examination. His spine had been fractured in a college boxing accident.

He chose the OSS and its most dangerous and difficult phase—operating behind enemy lines, after being dropped by parachute. He had served in North Africa, Sicily, Italy, France, twice receiving the Legion of Merit, the Legion of Honor and the Croix de Guerre for bravery and service in landings and behind the lines.

When we met at Abadan we talked on into China. I don't know why I remember it, but near daylight over India, tired and weary with the taste of no sleep and weariness in our mouths, I opened with a pocket knife a can of orange juice purchased during the night at a PX in Agra. I recall how we stood there in the darkened ship, thirstily drinking it. And I can still hear Whitaker's long-drawn-out, "Gosssh, that's good. I wish you'd bought two cans."

We talked, too, about what we thought the duty responsibility of newspapers and of newspapermen and women.

In China he disappeared, a habit the OSS people had. I heard later that he was ill of ameobic dysentery most of the time but did a fine job. When war ended he came out and into the hospital again. When I saw him in Atlanta nine months ago he thought he had everything licked. There had been a new operation on his back and another on his stomach.

The next news I heard was that line in the Billings Gazette.

Honesty He was always honest with himself, perhaps the most difficult type of honesty there is. When he traveled with Italian armies in Ethiopia, Mussolini thought his stories charming and sought his company. When Whitaker wrote what he thought of Fascism, Mussolini had him expelled from Italy. He went to Russia in 1932 in search of an "ideal." He wrote in his book in 1936 that he found "three million members of the Communist party on one hand and the masses of the people on the other. For one there was everything; for the other there was nothing." The Russians did not like him and would not let him come back.

As a matter of fact, he was called a "pink," "radical" and "liberal" all the way of his life because he had convictions that his country he loved, and for which he fought and toiled, could survive only as it provided opportunity for the people and worked constantly to improve the lot of the whole people. Certainly none hated totalitarianism more than he, whether it was German, Italian or Russian.

Now he is dead, and somehow I felt it well to put down in words something about him. All of us have lost something in his going.

RALPH T. JONES

'Shave and a Haircut, Two Bits,' Sez You!

So, according to latest quotations, it costs 75 cents to get your hair trimmed and another 50 cents to get a shave in a downtown Atlanta barbershop.

Call your broker and buy some more stock in firms that manufacture razors. If there is any such thing as a device for self-haircutting, it might be smart to grab any stock in that commodity.

Can you remember when "Shave and a haircut, two bits" was something more than the lyrics of that terpsichorean trick known as an "Off to Buffalo?"

Or, perhaps, you can remember when a nickel coin was synonymous with a streetcar ride anywhere in the country!

Dear Scotch friends, times have changed. And are continuing to change.

If this inflation keeps on, first thing you know your favorite barber will have to do business on the installment plan. I mean, trimming one side of your head one week and the other side the next. Accepting, of course, half pay for each half job. Because his customers won't be able to float a loan to pay for an entire hair trim at one time.

Not, mind you, that I'm adverse to the barbers getting all the tonsorial traffic will bear. I've too many friends in the snip and scrape profession. All I'm worried about is the customers.

If the upward trend in prices continues, I can foresee the day when a lot of men will be asking the price of snoods or violins. Or, perhaps, persuading the little woman to give their heads a once-over, lightly, with the safety razor.

Experiences All of us, I suppose, can recall odd experiences while seated in a barbershop chair.

I remember my first shave. My dad had spoken firmly about the fuzz on my chin while we were sitting side by side in the grandstand watching a matinee performance of Buffalo Bill's Wild West Show. I suppose the sun had hit my face at the right angle to shine in the foliage. Anyway, I went to a barbershop, blushing with embarrassment, and experienced my first shave the following day. I've forgotten the shave, but still remember a couple of Pullman smoker anecdotes the barber told while working on me.

A friend of mine had the most harrowing experience I've ever heard about in a barber chair. After his shave had started, he discovered the barber was so drunk he had to hang on to the chair to stay upright. But the barber insisted he could shave his customers all right. Got belligerent about it and my friend was scared to move, or object, when the other guy had an open razor so near friend's throat. He came out alive with only a half a dozen patches of adhesive as souvenirs.

Alcoholic Tonic I remember, too, that drunk barber we, another fellow and I, found prostrate on a quiet street in Kingston, Ontario, one Winter night. It was below zero temperature and if we'd left him there he'd have easily frozen to death. So, between us, we dragged him to town and turned him over to a policeman who called the wagon and sent him to receive needed attention.

Our puzzle that night was to discover what the guy had been drinking. His breath contained a strong but most unusual odor. We couldn't recognize any known—to us—alcoholic beverage.

Later we discovered the guy had been drinking hair tonic. They had a law in that city then forbidding sale of intoxicating beverage to any habitual drunkard who had been put, by the court, on the "black list." So, barred from normal concoctions, he had remembered the high alcohol-content of the hair tonics on his professional shelf.

If I have, inadvertently, conveyed an impression barbers are, as a class, too prone to alcoholic indulgence, it was unintentional. I know many of them and they are, almost to the man, good citizens, good church members and good barbers.

Even if they do tend to redundancy as conversationalists.

ALTAR STAIRS By John Marvin Rast

If the Son therefore shall make you free, ye shall be free indeed.—John 8:36.

Norman Vincent Peale who has rendered notable service as a minister to perturbed spirits says that he has often thought there should be two collections at a church service. The second would not be a collection of money. It would come just before the benediction. The people would pass along their fears to the end man in the pew who would deposit them in a large basket. Then the ushers would take these baskets to the pulpit where the minister would in the name of God affirm: "I hereby declare that you are freed from your fears. Go in peace, and may the peace of God go with you."

Gracious God our Father, we seek that release of spirit which Thou alone art able to give. Breathe upon us the balm of righteousness, the consciousness of divine upholding and guidance.

The Jury

ROBERT QUILLEN

Is This Progress?

After an uncommonly long and bitter Winter in Ohio and Pennsylvania, long, long ago, I was glad to get the job of installing a newspaper plant in South Carolina.

Fresh snow was packed hard on the sidewalk when I boarded a train near Pittsburgh; when I reached my destination, it was Spring.

Farmers were plowing; mocking birds were singing from every treetop; the air was heavy with the fragrance of early blossoms and new-turned earth—except when the balmy breeze came from the direction of the freight depot—a wooden building that sat on three-foot pillars.

I asked the boss why the authorities allowed hogs to wallow under the depot and create such an awful smell in the heart of town.

"THAT NOBLE AROMA," said he, "is fertilizer." It was my first acquaintance with artificial fertility.

The newspaper plant was to be installed in another town, and I went there as soon as the presses arrived.

It was like stepping into another world, and I was enchanted. The dirt sidewalks were shaded by big water oaks. The town pump stood in the center of a side street, close to Main. People used kerosene lamps, and at night the streets were as black as pitch unless there was a moon. The stores had wooden awnings and open fireplaces at the back. The only hotel charged me $10 a month, and the proprietor seemed offended when I paid a month in advance.

But the people! Oh, the people! Surely they were the friendliest, nicest and most charming then existing. They accepted me as an old friend. The girls were beautiful, and one of them gave a lawn party the first week so I could meet all the others.

WHEN SUNDAY CAME I went to church and sat with the men on the left side, while the ladies sat on the right, and the middle pews were occupied by elderly and middle-aged married couples.

Col. Fitzhugh sat close to an open window, and several times I saw him lean closer as though peering at something on the ground outside. I mentioned him to somebody after the service and was told that he always occupied the same seat.

But next Sunday morning, when a cool rain blew against that side of the old church and the windows were closed, he occupied another pew and sat alone in the exact center. Several times during the sermon he bowed his head as though in prayer.

This was too much for my curiosity, and I asked my landlord about it. "The colonel," said he, "likes to keep a little tobacco in his mouth, and there is a knothole in the floor."

Times have changed, and the town is all glittering plate glass and pavement, with hundreds of cars lining the streets on a Saturday evening.

The last I heard, there was talk of two big industries moving in, so I suppose the next thing will be smog and labor trouble. Progress sure can make a mess of romance. But girls of the new crop are as beautiful as ever.

GEORGIA EDITORS SAY:

HARRIMAN IN CABINET
(Macon News)

W. Averell Harriman has been named as a successor to Henry Wallace. A multi-millionaire, Mr. Harriman will bring to the Truman Cabinet much additional love and light. We suggest that J. P. Morgan be named as Secretary of the Treasury and Mr. Jim Pendergast be made Secretary of Labor—and the Capitol be moved to Kansas City.

JACK TARVER

A Black Market In Blue Cheese?

A Chicago "cheese king" was recently slain in traditional gangland fashion in what police believe is an attempt to corner the cheese market in the area.

At last is revealed what has happened to the bootleg barons of the Volstead era . . . They've switched from Scotch to Swiss.

With the cheese shortage getting more critical, the world is beating a path to the door, not of the man with the better mousetrap, but the one with something to bait it.

As a consequence, we seem in for a period of camembert-legging and roquefort-running, with now and then hoodlums even hi-jacking a truckload of edam.

Any day now, Chicago delicatessens will be visited by a tough-talking character who'll demand: "Where ya getting your liederkranz?"

But the illicit traffic in cheese, profitable though it may be, should prove a hazardous business. It won't take a bloodhound to track down a black market in limburger.

GLADSTONE WILLIAMS

Jim Farley Influenced Wallace Policy Ouster

WASHINGTON—Up to the present moment no official word has been forthcoming in explanation of President Truman's sudden decision to ask for the resignation of Secretary of Commerce Wallace. Nor is any likely for the time being, perhaps.

Mr. Truman has explained why he found it necessary to take the action he did, but no official light has been thrown on the immediate circumstances leading up to the decision.

All that is known is that the President apparently changed his mind overnight and decided to oust Mr. Wallace after being in direct communication with Secretary of State Byrnes in Paris.

Ultimatum The most generally accepted theory at the time was that the President was forced to act after being faced with an ultimatum from Mr. Byrnes to choose between him and Mr. Wallace.

Some of Mr. Byrnes' friends have sought to deny this, however. They have given the impression that the decision to oust the Secretary of Commerce was made by the President on his own initiative after weighing carefully all of the factors in the international melodrama.

While Mr. Byrnes was reported to be none too pleased with the storm of foreign policy controversy raised over his head in the midst of the Paris peace negotiations, he was said to be willing to go along, none the less, with the arrangements made by Mr. Truman for silencing the Secretary of Commerce.

At least that is the attitude he is said to have taken in the 20-minute teletype conversation he held with Mr. Truman on the afternoon before the Wallace dismissal.

Up to that time the President had reason to believe that he had apparently succeeded in ironing out a bad situation, largely of his own making, about as well as the circumstances permitted.

He had called in Mr. Wallace for a lengthy conference after seeing the unfortunate turn of events brought on by the Cabinet officer's New York speech. Mr. Wallace had agreed to keep silent until the peace conference was adjourned.

Support The only thing remaining for Mr. Truman to do was to issue a public statement announcing that he stood firmly back of the foreign policy course followed by the Secretary of State.

This he probably intended to do on the day that Mr. Wallace's resignation was announced. Obviously something happened overnight to make him change his mind.

As to what did actually happen we have little to go by that is official.

One of the most interesting explanations is contained in a copyrighted dispatch to the Chicago Tribune from its Paris bureau. It is to the effect that the Wallace resignation was forced by an ultimatum from Sec. Byrnes and Sens. Connally and Vandenberg threatening to quit the peace conference.

Big Jim Farley, former Democratic National Chairman, is credited with instigating the coup.

Farley, who has never had any love for Wallace, arrived in Paris the day of Byrnes' teletype conversation with the President. As the story goes, he was invited to discuss the "intolerable situation" with Byrnes and his two Senate advisers at Byrnes' hotel that night. All agreed that everything was badly muddled.

Byrnes was said to be willing to leave the solution of the matter to the President, but Big Jim needled the group by insisting they must be prepared to carry the issue to its finality by announcing their determination to resign their posts and return to Washington unless the President upheld them by ousting Wallace.

Farley Won There is said to have followed a long discussion, with Farley's proposal carrying in the end. Later that night the ultimatum is said to have been served on the President.

If Mr. Truman was confronted with such demands, he probably felt there was nothing for him to do but ask for the Wallace resignation. It was easier to do this than to permit the resignation of Byrnes and the entire peace delegation, which would have precipitated an even greater Cabinet crisis.

What gives the story an air of plausibility is the manner in which Mr. Wallace accepted his fate. He did not burn up the air with bitter epithets, as he might have been expected to do normally. He accepted it all in good grace, indicating that the President, as Mr. Truman himself has stated, had explained the necessity of his action in a satisfactory way.

The story tends to explain how Mr. Truman could be brought to ousting Mr. Wallace after approving his delivery of the controversy-provoking New York speech in the first instance.

HAROLD MARTIN

Tobacco Tags---Authentic Americana

Some time ago I wrote a piece deploring the passing of the tobacco tag, recalling, with some nostalgia, that the collection of these bright little bits of tin was one of the main enterprises of the small boys of my generation. The brief essay struck a somewhat appealing note and there followed a flurry of correspondence between several of us ex-collectors. One such letter writer was Mr. Franklin Garrett, formerly a small boy, now an executive of the Coca-Cola Company. Mr. Garrett, a onetime President of the Atlanta Historical Society and perhaps the leading authority on this city, its people, and its growth (he owns one of the two existing complete collections of Atlanta City Directories), wrote in part as follows:

"I read with much interest your piece on the collection of tobacco tags. It reminded me that somewhere in my effects I had stored away my own collection, which I completed, as I recall, some 25 years ago when I was in my early teens. Without wishing to appear immodest, I think this collection was probably the most complete that I ever saw, and if you are interested I would like to go over it with you some time. I never shared the once popular view that chewing tobacco was a pleasant pastime, but on looking over some of the old tags I must confess that I did feel some slight tug of nostalgia for the days when a gentleman's jaw was chronically misshapen by a small quid of his favorite plug."

323 in Collection Mr. Garrett came by the house one evening, bringing his collection, and we spent a pleasant couple of hours laying them out and examining them one by one, a pastime which afforded us much pleasure, but which seemed to bore the ladies present beyond tears, once they had sorted out all of those which by their peculiar shape might have made an interesting charm bracelet. There were 323 of them, all different.

One fact which struck us both, which probably had never occurred to us in our collection days, was that here was an authentic bit of Americana which reflected the thoughts and customs of a day and a time which is gone. The tobacco manufacturer, in naming his brands, recognized and, to a certain extent in tin, immortalized the forces which shaped the America of that day.

The building of the railroads, the War Between the States, the liberation of Cuba, the styles in clothes, and in humor, were all reflected in the tobacco tags of the time.

For some of the tags in the Garrett collection, see the picture herewith, and the brief explanation below it.

Flags intrigued the tobacco manufacturers of the day. Many brands bore the American flag, and others commemorated events affecting other nations. In the first row, above, for instance, the first tag bears the Hawaiian flag, possibly recognizing that island's assumption of territorial status; the second commemorates the Confederacy, with the Stars and Bars unfurled, and the third bears the banner of Japan. Many tags bore pictures of Confederate heroes, such as Stonewall Jackson and Pierre Gustave Toutant Beauregard.

Punsters The unsubtle humor of the day and the fondness for puns and a play on words was a feature of many tags, as evidenced in the second row, where the tags are in order "Hoe Maid," "Corker," and "Spanker." Another punning tag was "Skinner," bearing a picture of a tall, thin man.

Animals were a favorite brand identification, as evidenced by the pig on the "Fat Back" tag in the third row. The Red Lion came in two sizes, and the "Bull of the Woods" was a favorite of small boys because it was easy to hit in a top game. All the familiar tools and implements were used, such as the sledge, the pick, the hatchet and the horseshoe and the fish hook, as shown in the fourth row.

Gentlemen and ladies in the styles of the day were pictured on many tags. Tobacco manufacturers were fond of naming brands for females in general, or for their wives or daughters. Sometimes they immortalized their sons, and often, themselves, as did Mr. W. N. Tinsley, third from the left in the fifth row.

Seemingly for taste appeal, the brands were often named for fruits, the apple, the watermelon, the peach and the grape being typical examples.

Most of the old brands, the rare ones and the familiar alike, have disappeared from the market, but the bottom row shows some that have survived. These were the pennies and the nickels of boyhood, the juvenile legal tender of the time that were risked in every top game and changed hands constantly.

BUGS BAER

Baering Down on the News

No reason why Australia and Russia shouldn't cool off. Each nation has a beautiful ice pack.

That would be a war for your supply department. There is no reason why countries 10,000 miles apart shouldn't be good neighbors.

Russia is sore over Australia's proposal over Romania. I don't know what the subject was. You don't have to know it at this peace conference. What's holding up the building of the United Nations is the architect made the reception room larger than the complaint department.

WESTBROOK PEGLER

The AVC And Housing

NEW YORK — The American Veterans' Committee, Inc., through its national chairman, Charles V. Bolte, has threatened the United States with a repetition here during the coming Winter of the English squatters' movement.

Mr. Bolte qualified his warning in a manner to obviate any charge of incitement against him or his organization. In a general but incomplete discussion of the reasons for the lack of housing for veterans, before the Young Republican Club of New York, he said: "Our homeless veterans will take over Summer estates and boarded up Fifth Avenue brownstones unless we move now—all of us; veteran and nonveteran, producer and consumer—to break the housing bottlenecks."

HIS PRINCIPAL conditions by which the seizure of private homes, containing furniture and equipment, personal possessions such as clothing, food preserved in response to Government exhortations by housewives who raised victory gardens, and private letters and records, were that President Truman should call an emergency session of Congress and that Congress should pass the Wagner-Ellender-Taft Bill.

It was not necessary for Mr. Bolte to elaborate on the consequences of the seizures which he frankly contemplates and without a word of disapproval. Burglary, theft and vandalism are among them. Unlike the vacant housing taken over by British veterans in furtherance of the Stalinist conspiracy against internal peace, the rule of law and the security of private property in England, the American "Summer estates and brownstones" would be furnished homes.

THIS IS, I believe, the first public mention, without condemnation, by any official of any veterans' organization of the possibility that the English squatters' movement would be repeated here. Had Mr. Bolte set his face against such lawlessness, his organization would have been consistent with its platform which disavows for veterans privileges above those of other citizens. Or, if it is consistent here, then it must view with the same calmness a general seizure of all private property and possessions by mobs of any composition, veterans and non-veterans alike, who have no more excuse than an earnest desire to move into other men's homes and help themselves.

The AVC had only 60,000 members out of all the veterans of World War II early in August. Its appeal, directed largely to veterans of leftwing political tendencies and loafers and ne'er-do-wells who would be attracted by larger and endless unemployment pay for all who refuse to cross picket lines, had attracted fewer recruits than the Amvets, a less noisy but more conservative rival organization, who claimed 70,000 at the same time.

Although the AVC is frankly panhandling big gifts of money for the purpose of recruiting more members, with a million dollars and a million members as its objectives, its bulletin reveals difficulties along the way. Mr. Bolte explained that the discharge of a number of professional organizers was caused by "lack of funds" but denied charges within the AVC that the dismissals were "the opening guns of a civil war on political enemies of the national leaders."

SOON AFTER the first war a political exhorter was prosecuted in New York on a charge of inciting others to commit lawless acts of violence. In the present instance, although Bolte may have had the purpose of planting an idea in the minds of homeless veterans and may have been the first to do it, neither he nor the AVC could be charged with incitement, even though mobs should take the cue when Winter comes.

The millions of veterans to whom the AVC is appealing for recruits must decide individually whether Bolte and the AVC would deplore the action which he foresaw and uphold the law. He didn't say.

OLLIE REEVES

Just a Rhyme a Day

COLUMBUS (Ohio): "Dr. Paul Popeno says, 'Shakespeare's Juliet was a sixteenth century bobby-soxer'" . . . News Item.

Juliet: "O gentle Romeo, if thou dost love, pronounce it faithfully."

"I'm hep to all you have to say, I wasn't foaled just yesterday;
"I might unbend and like you fine if you frame up a polished line
"And back it up with something more than other mugs have done before—
"If you mean business, old sock, get me a bright three-carat rock."

Juliet: "'Tis almost morning, I would have thee gone."

"Well, Butch, it's been a nice affair, I hate to make you take the air,
"But I must run and count my sheep, in other words, pound out some sleep—
"Don't drape your carcass on a seat or otherwise turn on the heat—
"Put on your brakes, release your clutch, or you will get us both in Dutch."

Juliet: "O Romeo, Romeo! Wherefore art thou Romeo?"

"So, you have stood me up again, don't beat your brains out to explain;
"You've got a pretty low I. Q. if you think I will crash for you,
"For, after all, you're only fair, and not a Gable or Astaire"—
"You're definitely in the red, get up and going, swivel-head."

Dear Bard, of Stratford on Avon . . . it's best that you are dead and gone.

THOMAS L. STOKES

Begins Survey In South Dakota

IN SOUTH DAKOTA—This is a good place to probe the state of mind of the middle of America. Also, it is sufficiently detached to take a look, through the eyes of its people, back upon the rest of the world and the seat of government at Washington.

It was that, and the opportunity to renew friendships, that induced me to stop for a couple of days to observe and listen. The view of Washington and the world as seen through the eyes of people out this way is none too cheerful. Yet they are enjoying such prosperity as was unimaginable a few years back when this country was dried out and impoverished by a searing drouth.

Their outlook is clouded now perhaps by their own immediate troubles. But these seem to the passing traveler much less onerous than in other areas. They are magnified, as elsewhere, by war weariness and postwar tensions.

AS ELSEWHERE there is observed an intensified resentment to outside interference now that they are prosperous once more and renewed resistance to the social trends of government in recent years. The present mood is something that often goes with sudden prosperity after long hardship. It is human and understandable. It is a disease that grips all America, with selfishness at the core, and undoubtedly it will pass—if it doesn't go away too late, so that we lose our way meanwhile.

To the traveler from the congested East, where people live so close together, where there are more sources of discord, where pettiness is more tempting, it seems a bit out of character here. The horizons are so wide here. There is fresh air to breathe, room to move around, friendliness of small towns and farms.

I was conscious of all that when I stepped off the train at Mitchell into glaring sunshine and a sky which seemed so open because there was so much of it. And there was the familiar face and warm handclasp of W. R. Ronald, the editor who for years has been active here and nationally for farmers and for progressive measures in general.

MITCHELL was in the midst of her Corn Palace Carnival, the annual Autumn celebration traditional here since the turn of the century. It centers in the Corn Palace, a big gaily decorated building in the middle of town where there are exhibits and a vaudeville show for the many thousands who come from the whole region. One street was blocked off for the midway. People visited with friends from far away. The spirit of holiday was everywhere.

But even here trouble had crept in to mat the holiday briefly. The restaurants had closed for a time early in the morning, a "strike" of a different kind. This one was directed by business against a regional OPA order to roll back prices to those in effect when price controls were lifted last Summer. This was an example of the tensions, exploding in a sort of shoot-from-the-hip performance, both on the part of the government and business. This Mitchell episode was part of a plan for a general close-down of restaurants all over the State which, however, did not come off when calmer counsel prevailed.

A LOT OF FOOD is required for visitors at Corn Carnival time, and other facilities are added. We found that the ladies at the Methodist Church had run out, but the Presbyterian Church a block away could still provide handsomely for a late luncher.

It was pleasant to spend the afternoon with Mr. Ronald and members of his staff. It was pleasant, too, at the end of the day to meet another friend, one of long standing, Bob Lusk, the alert and influential Huron newspaper publisher, and to drive with him the 50 miles to Huron, to spend the evening at his home. The next day it was good to meet the people on the newspaper, to see the sights and have lunch with some businessmen, directors of the Huron Chamber of Commerce. There was talk there of the forthcoming pheasant season which attracts 100,000 hunters to the State from all parts of the country.

As we drove to Huron straight into a gorgeously speckled sky at dusk, Bob and I recalled the days, long ago, when we worked together in Washington during the Coolidge administration on the United Press night-side under the late Ray Clapper. Those calm days under Cal Coolidge seem remote now. Everything looked simpler then, though we found out later, when the depression hit, that it wasn't. The corrosive influences were at work underneath, some of them right out here through lack of attention to the farm problem. And they were at work also all over the world, as we learned long after when war broke out in Europe for the second time in our generation.

GALLUP POLL

Peacetime Armament

PRINCETON, N. J., Sept 30—The majority of American voters do not agree with Henry Wallace's thesis that we should cut down on our military strength.

The public favors, on the average, a peacetime army and navy of 1,000,000 men each. That is what a coast-to-coast poll among a representative cross-section reveals.

In sounding out the country's opinion on the size of the Army and Navy in the postwar years, the Institute gave voters as reference points the size of the fighting forces in the years immediately preceding the outbreak of World War II, and also the size of the Army and Navy during the war.

The questions, and the vote follow:

"Before the war, the regular Army of the United States had about 190,000 men. During the war it had about 8,000,000 men. Just making your best guess, about how many men should we have in our peacetime Army about five years from now?"

The median average of the replies indicated a force of 1,000,000 men as the typical choice.

"Before the war, the regular Navy of the United States had about 140,000 men. During the war it had over 3,000,000 men. Just making your best guess, about how many should we have in our peacetime Navy about five years from now?"

The median average of replies also came to 1,000,000.

While the exact size of military and naval forces needed for occupation duties and protection of the country is a decision that can be made only by qualified military experts, nevertheless the general public's ideas have a very important bearing on the problem.

EACH VOTER who gave his views on the size of the fighting forces was asked:

"Would you be willing to have a son of yours go into the service for a year and a half to make up an Army of this size?"

The vote:	
Yes	80%
No	11
No opinion	9

Virtually the same number indicated their willingness in the case of the Navy.

People with sons who are now of draft age or who will come of draft age in the next few years expressed the same willingness to have them go into the armed forces as did the rest of the country.

CHANNING COPE

Only Chance To Tell Of Lonnie and Snake

The only way to tell the story of Lonnie Petty and the highland moccasin is to write it down and publish it in these columns, for it seems that Jock and Missy are determined to interrupt the story, otherwise. Lonnie used to live here at Yellow River; in fact, he raised a large family here, and we liked Lonnie and he liked us, until he became sanctified and lost the common touch and moved off where he was not so well known and could go into seclusion, and avoid the ordinary mortals about him.

WE WERE SORRY old Lonnie had to leave here for he was a source of much fun. Clara, his wife, was inordinately afraid of clouds, and could be heard almost any hour, sounding a big horn she had acquired somewhere, as a signal for all of her brood to hurry to the house and to protect her from the alleged impending storm.

With the sounding of the third or fourth note, there would appear a cloud and a roar, but the fact developed within a minute or two, that both were caused by Lonnie's and Clara's children streaking in from the field in answer to the warning notes of the horn. There were eight or nine of them and could easily kick up a storm of their own on very short notice.

BUT THE STORY we have been wanting to tell is the account of the time we looked out the window and saw Lonnie leaping up and down and wearing out the ground down under him, all the while letting out shouts and waving his arms like a helicoper. Lonnie had stepped on a highland moccasin; the snake had moved and Lonnie was trying his best to leave that particular spot. He couldn't seem to get going in a horizontal direction because of his fear and surprise, but was doing all right in a vertical direction. By the time he had actually taken off, horizontally, he had worn the snake to ribbons with the rat-a-tat-tat of his speeding feet.

At this point we must ask the reader to join us in an experiment, in order to make our story clear. Suppose you were trying to tell this story to members of your family and you had in mind the picture of Loanie popping up and down on top of the snake, and doing his best to leave there? You would very naturally imitate the movements of Lonnie, waving your arms and jumping up and down, meanwhile crying "bib-by-di-bip-bibby-di-bip" to portray the sound of Lonnie's rapid foot-motion. Well, that is where Missy and Jock come in. Every time we get up to the up-and-down motion, with the accompanying "bippy-di-bip, bibby-di-bip," Jock begins to bark at us in a menacing way and then Missy leaps in and bites Jock. It happens every time. We get an admiring group around us; we arrive at the principal scene and go into action (in a manner, speaking) accompanying the action with the descriptive, "bibby-di-dip, bibby-di-bip." Out jumps Jock and Missy. Jock rushes up close to us and begins his growl; Missy jumps on Jock and bites him, and the story ends right there, uncompleted. We don't know why, or what the barking and biting is all about; we only know that it happens every time. And that we have never yet had the opportunity to complete the tale.

That is why we thought we'd better write it down, and print it in these columns. It's our only chance.

SENATOR SOAPER

HOME, HOME ON the range—where seldom is heard a discouraging word, except the news that OPA has restored meat ceilings.

FROM BERLIN comes word that "faded blue trousers" are standard attire for the local co-ed. Thus at long last the re-educating of the Kraut seems definitely on the way.

AT PARIS THE request of the Axis-satellite, Bulgaria, for a slice of Greece is coldly received. What's the matter with the Allies? —Do they want to win the war and the peace, too?

SPOTTERS IN SWEDEN report a mystery rocket coming from the northwest. It will be difficult to ascribe this one to the Russian, unless our chum has whipped up a homing type.

WITH A WORLD SERIES all but assured for Boston, every prospect pleases in the Hub, until someone thinks to count the hotel rooms.

WHAT THE COUNTRY NEEDS —if we understand a certain dynamic young Minnesotan and we believe we do—is less politics and more Stassenship.

Now You Can Get A SAFE DEPOSIT BOX AT THE CITIZENS & SOUTHERN NATIONAL BANK

MAIN OFFICE: Marietta at Broad Street

They are the popular sizes
$3.00 and $5.00 yearly plus tax

These are the first new boxes to reach Atlanta since the war. More than 700 have already been rented from our waiting lists. If you have been waiting for a box, get yours now while they last!

To assist people who cannot come to the bank right away—you can telephone WALNUT 8121—*or use this order blank below.*

The Citizens & Southern National Bank
P. O. Box 1705
Marietta at Broad St., Atlanta, Georgia

Please reserve a Safe Deposit Box for me.

I want a { ☐ $3.00 a year Box—with tax—$3.60
☐ $5.00 a year Box—with tax—$6.00 }

Attached, find check for $_____

Charge to my Checking Account $_____

*Name*_____

*Address*_____

*Telephone*_____ _____

Let's Dance!

2 FOR 1 RATES NOW IN EFFECT

It's so easy to learn with an Arthur Murray Expert!

Come out of your lonely corner and become a gay, popular partner. Yes—step out right now while Arthur Murray offers his famous dance instructions at 2 for 1 rates!

Lessons are fun . . . You'll be amazed to find how quickly you can learn the newest, smartest steps with an Arthur Murray expert. . . . . .

What a thrill when invitations come crowding and everyone raves about your dancing! Don't wait and lose your chance to save money on a bargain that will open the door to happiness. Enroll today. Phone AT. 4421 or come in.

Arthur Murray
HOTEL GEORGIAN TERRACE

JOHNNY BRADBERRY

Annual Denouncement Of the Shaugh-Messy

A fellow walked in the office yesterday and handed us part of a column written by Buss Walker, of the Chattanooga Times, recently.

Here is what Walker had to say about the Atlanta baseball club and the Shaughnessy play-offs:

"Last year the Atlanta Crackers won the pennant in the Southern, then were eliminated by the New Orleans Pelicans in the first round of the Shaughnessy, much to the distress of certain Cracker baseball writers, who howled to high heaven at the injustice of such a thing happening to their beloved and muchly spoiled baseball town.

"According to the Atlanta writers, the Shaughnessy was nothing better than a double-dealing trick forced on halo-wearing Atlanta to deprive her of honors justly won—through the use of tremendous amounts of soft-drink money spent for playing talent.

"This year the Crackers are in again, and, should they be knocked off in the Shaughnessy once more, we may expect another bitter denouncement by the Atlanta scribes.

"Maybe one of these years the Crackers won't win the pennant, then it's going to be interesting to note the reaction of those Cracker scribes toward the Shaughnessy—which was installed in this league to make our season come out even with that of the Texas, for the Dixie Series—not to place a hardship on the badly spoiled brats at the top of the league."

As this was written, the Crackers had neither won nor lost in the Saugh-messy play-offs and if what follows is Walker's "bitter denouncement," okay.

We are not so naive as to believe the Shaugh-messy was adopted by the Southern League "to make our season come out even with the Texas for the Dixie Series."

Real reason for the establishment of the thing was financial, a fact freely admitted from the outset.

Walker's flattering descriptions of Atlanta as a "muchly-spoiled baseball town" and the Crackers as the "muchly-spoiled brats at the top of the league" will draw no reply from us. Atlanta admittedly is a spoiled baseball town—spoiled by winning baseball—but still the franchise has never been moved to another city.

Truth is, seems as if everything is "muchly spoiled," according to Buss.

Not the least in that condition is his article.

Mann Opposes One wit suggested someone should arrange a double-header for Thanksgiving Day, the first contest being a football game and the second the final game of the Dixie Series. However, it looks as if, with luck, the Dixie will be over by that time.

The Crackers have never voted for the Shaugh-messy. Nor is it likely they ever will. Annually, the other club owners request Earl Mann to change his original vote and make it unanimous.

Annually, the reply is the same. "No, sir. I want it part of the permanent record that the Atlanta club voted against the Saughnessy playoffs."

There are arguments for and against the thing. Proponents say it creates interest in the waning part of the regular schedule; that it gives the players a chance to make some extra money; that it helps non-pennant-winning clubs financially, etc.

Opponents answer that the Shaugh-messy tends to detract from the regular season schedule; that it makes the season run too long; that it makes a farce of the Dixie Series as it was established, etc.

Under the old system, where pennant-winner plays pennant-winner, the Dixie Series would have been history by this time. At is it, the thing can possibly run until Oct. 10. That's a time when the moths who annually make their home in baseball uniforms are getting exceedingly hungry.

Under the Shaugh-messy, it seems as if the pennant winner of either the Texas or Southern League seldom gets in the Dixie Series. Therefore, the Dixie pairs two clubs which are inferior in their leagues as proven over a 154-game schedule.

As far as finances go, players on a fourth-place team which wins its way into the Dixie Series by way of the Shaughnessy, make far more money than the boys who won the pennant.

In the Southern League, the pennant-winning players split $3,000. If they are beaten by the fourth-place club in the opening series of the Shaughnessy, that's all there is to it. The fourth-place club could go on to enter the Dixie Series and get $3,000 PLUS part of the players' pool which is a cut from the proceeds of the first four games. Players do not share in receipts for the Shaughnessy games.

Still 7 to 1 There are many more arguments against the system. All four club owners whose teams participated this year have made money. But they also made money over the regular schedule and this is an exceptional year for all sports.

If bad weather causes numerous postponements and poor crowds, as has happened, it is possible for receipts not to pay the expenses of operating the club for the series.

There appears to be no chance that we'll ever rid ourselves of the Shaugh-messy. But the vote will continue to be seven to one, Earl Mann dissenting on behalf of the Atlanta Crackers, fans and sportswriters.

As the little boy said about washing his face, "You may make me do it, but you can't make me like it."

Defense Is Stressed In Bulldog Workout

By JACK JACKSON

ATHENS, Sept. 30 — Coach Wally Butts, far from pleased with his team's tackling and all-round defensive play against Clemson, sent the Georgia Bulldogs through a long defensive scrimmage here today as the team opened work for Friday, night's game with Temple in Philadelphia.

The junior varsity, using the Temple "T" formation, made several long gains against Bulldog regulars, and tackling was still poor, Mike Cooley, Atlanta center, who started the Tiger tilt and seems to have regained his regular berth, was the only Georgia linesman tackling with any regularity.

The Bulldogs will leave Athens Wednesday night for Philadelphia, working there on Thursday. The team came out of its opener in good physical condition. Al Bodine, Youngstown freshman fullback who underwent a knee operation this Summer, was in full uniform for the first time today and may see action Friday.

Coach Howell Hollis' junior varsity opens its season Saturday night in Albany, meeting the Alabama "B" team. The Bulldog JVs have a five-game slate, including games with Tennessee, Tech and two with Auburn.

WATL To Air Series Between Cards, Bums

Mutual will air the "little World Series" over WATL, starting at 2:15, Atlanta time, today.

When Brooklyn and St. Louis shift to Brooklyn for Thursday's game, the broadcast will be scheduled at 1:15. If a third game is necessary, there will be a Friday broadcast at the same time, Manager Walter Speight, of WATL, announced.

Dixie Series Baseball

DALLAS REBELS vs. ATLANTA CRACKERS

Ponce de Leon Pk.

TUESDAY *and* WEDNESDAY 8:15

Reserve Seats $2.00
Grandstand $1.50
Bleachers $1.00
TAX INCL.

TICKETS NOW ON SALE AT MUSE'S

STUBBLE TROUBLE?

TRY Berkeley Blades

NO BETTER BLADE AT ANY PRICE! 18 for 25¢

COPYRIGHT 1946 CONSOLIDATED RAZOR BLADE CO., INC.

Crackers Beat Chicks, 2-1, To Win Series

Play Dallas In Opener Tonight

By F. M. WILLIAMS

The Atlanta Crackers, as potent a team with the chips down as the Southern League ever saw, sent a runner scurrying home in the ninth last night to defeat the Memphis Chicks, 2 to 1, and put the 1946 pennant winners in the Dixie Series against the Dallas team.

All year long Ki Ki Cuyler's nine has been coming through in the last frame. They clinched the pennant with such a rally, and they won the Shaughnessy playoff by simply refusing to give up until the last man was out.

Charley Glock, veteran second sacker who was ticketed for a trip down the river early in the season, and Big Bill Ayers, whose heart must be as big as his six-foot-four-inch frame, were the co-heroes of the final playoff victory.

DALLAS NEXT

Pres. Earl Mann, of the Crackers, said the first game of the Dixie Series will be played at Ponce de Leon Park Tuesday night at 8:15 o'clock. A second tilt is scheduled for Wednesday, after which the two teams depart for Dallas for three engagements if that many are necessary to decide the four-out-of-seven series. The first game in Dallas will be Friday night.

Ayers, coming back with only two days' rest, pitched superbly in the clutch and Glock, who had been hitless in three other trips to the platter, delivered the single that sent Lloyd Gearhart racing home with the winning run.

For Lester (Wimpy) Willis, sentimental favorite of the Southern all season, it was a heart-breaking defeat.

The roly-poly southpaw, who came out of retirement to lead all hurlers during the regular season in won and lost records, gave up a run in the first inning and wasn't tabbed for anything like a hit between the second and the ninth.

He had, in the meantime, got himself a pair of hits and had scored the tying run in the seventh.

"The Wimp," after one was out in that frame, slashed a single through the box, and when Paul Armstrong dropped a fluke into right, he summoned all his aging legs had left to churn into third. Then "Hub" Freeman hit a fly to right and Willis came in after the catch, puffing like a freight engine on a 40-degree incline.

Ted Cieslak and Buddy Bates had combined to put the Crackers ahead in the first after two men had been retired. Cieslak hit a liner over short and stretched it into a double and Bates lashed a single through the infield to score him.

It was touch and go from there in. Ayers didn't give up a hit until the fifth. Then for four straight innings the big righthander was tabbed for a pair of bingles in each frame. He tightened to get the Chicks out in order in the ninth.

Gearhart, who had been no problem for Willis at all in three other appearances, opened the last inning with a single to left and Bill Goodman promptly sacrificed him to second. Cieslak got an intentional walk, the only base on balls off Willis all night. Bates slammed a drive at Wimpy that was far too hot to handle, and the bases were loaded.

Manager Doc Prothro called his infield in, and his outfield was playing very shallow for Glock. With the conut two balls and one strike, Glock hit a bouncer that went several feet over Bill Adair's head at second base and Gearhart trotted in.

MEMPHIS	ab	h	po	a	ATLANTA	ab	h	po	a
Armstrng, cf	4	2	0	0	Gearhrt, lf	4	1	1	0
Freemn, 3b	4	0	1	3	Goodmn, 1b	3	0	9	0
Buschen, rf	4	1	0	0	Cieslak, 3b	3	1	0	3
Connors, 1b	4	1	12	1	Bates, cf	4	2	4	0
Deal, lf	4	0	2	0	Glock, 2b	4	1	2	1
Adair, 2b	4	1	3	5	Ellis, rf	3	0	3	0
Morgan, ss	4	1	3	3	Hamner, ss	3	1	1	3
Chozen, c	2	0	5	1	Mathis, c	4	1	7	0
aCligott	1	0	0	0	Ayers, p	3	0	0	1
McNair, c	1	0	1	0					
Willis, p	4	2	1	3					
Totals	35	8	x25	16	Totals	31	7	27	8

aBatted for Chozen in seventh.
xOne out when winning run scored.

Memphis	000 000 100	1
Atlanta	100 000 001	2

R—Willis, Gearhart, Cieslak. E—Cieslak, Adair. RBI—Bates, Freeman, Glock. 2B—Cieslak. SH—Goodman. DP—Willis to Morgan to Connors to Morgan. LB—Memphis 10, Atlanta 5. BB—Off Ayers 1, Willis 1. SO—By Ayers 5, Willis 6. HP—By Ayers (Buschen). Umps—Girard, Deever, Blackard and Camp. Time 1:55.

Associated Press Wirephoto

THERE WAS NO JOY—Eddie Dyer, Manager of the St. Louis Cardinals who dropped their final game of the season to end in a tie with the Brooklyn Dodgers for the National League pennant, reflects the feeling of all St. Louis in this pose made shortly after the game in the Card dressing room. The two clubs start a playoff for the right to meet the Boston Red Sox in the World Series today at St. Louis.

Battered Jackets Rest; Meet VMI on Saturday

By TOM MILLER

Georgia Tech's bruised and battered first stringers, putting their bitter loss to Tennessee behind them, took it easy yesterday while the rest of the squad began to get ready for VMI here Saturday.

The ones who bore the brunt of Tennessee's power were out in light gear. Considering the grueling pace they were forced to set injuried were remarkably light.

Halfback George Williams and Guard Bill Healy, who stopped everything the Vols threw at him for almost all the game, received ankle sprains. Freshman Fullback Frank Ziegler, an injured shoulder just getting back to duty status, suffered a hip injury. All, however, are expected to be ready for VMI.

The game revealed Tech has a line of "iron men." While Tennessee, with manpower to burn, used three complete lines in an effort to wear down the Yellow Jacket wall, Tech used only 14 linemen. Most of the substitutions were for strategic purposes, and five men played more than three-fourths of the game.

Capt. Bobby Davis, who stood the driving tempo for 55 minutes, was the hero of the line. Not far behind him were Healy and Tackle Ralph Slaten, who missed only 10 minutes, and big Paul Duke and Freshman Guard Ewell Pope, a pair who saw 45 minutes of action. With that line before it, Tennessee was forced to capitalize on breaks.

Coach Bobby Dodd worked the "B" team yesterday, concentrating on downfield offensive tactics. Results, he said, were unsatisfactory.

Meanwhile, at Lexington Coach Pooley Hubert, of VMI, said his squad would be at full strength for the Tech encounter, barring practice injuries this week. Passing ace, Bob Thomason, who was out most of the second half in the Kaydets' 7-7 tie with Richmond Saturday night, will be ready to go.

Speedway Racers Slated Saturday On Fair Program

Another program of AAA-sanctioned big car auto racing will be presented at the Southeastern Fair Saturday.

The program, as announced by contest board officials of the American Automobile Association, will consist of time trials, four eight-mile heat races and a 20-mile featured sweepstakes final. Time trials are scheduled for 1:30 p. m. and the first race at 2:30 p. m.

Among the early entrants are Milt Frankhouser and Carl Ott, Louisville, Ky.; Warren Bates, Monroesville, N. J.; "Dutch" Culp, Allentown, Pa., and Al Fleming, Richmond, Va. Frankhouser placed fourth in the feature race Saturday, while Bates finished fifth.

Thomas Drops Regular For Rule Infraction

TUSCALOOSA, Ala., Sept. 30—(AP)—Head Coach Frank Thomas, of Alabama, announced today that Ray Richeson, the Tide's regular right guard, had been dropped from the squad for infraction of training rules.

Richeson, from Russellville, Ala., played as a freshman at Alabama in 1942 before entering the armed services. He started against both Tulane and Furman.

Engel Boosts Mann as Czar Of Minor Loops

By JACK TROY

Joe Engel blew into town Sunday night full of vim, vigor, vitality and ideas.

"Earl Mann is my candidate for the job of Minor League Baseball Commissioner," Engel asserted. "We have been hearing rumors throughout the minors that Judge William Bramham is going to resign. The rumors seem to be well founded.

"Well, it's my belief that no candidate for the office has been named who is as well qualified as Earl Mann, who has served on the minor league executive committee," Engel added.

P. S. When asked to comment on Engel's proposal, Mann merely replied: "What is Engel trying to do? Get me out of the league?

Duke, in Good Shape, Works for Vol Tilt

DURHAM, N. C., Sept. 30—(AP) Duke's Blue Devils forgot Saturday's upset loss to N. C. State today and started through scrimmage session for this week's clash with Tennessee at Durham.

All members of the team were in good physical shape as they concentrated on pass defense and then worked on their running and passnig.

Odds Favor Cardinals Over Bums

By CHARLES EINSTEIN
International News Service Sports Writer.

ST. LOUIS, Sept. 30 — Betting Commissioner James Carroll today posted the St. Louis Cardinals 13-to-10 favorites to win the National League playoff from the Brooklyn Dodgers as major league baseball went on borrowed time for the first occasion in its dignified and orderly career.

It was the eve of game number one in a "best two-out-of-three" playoff ordered up especially for the Dodgers and Cardinals—two teams who had 154 games each to decide who was to have the dubious enjoyment of playing Boston in the World Series—and couldn't do it.

The scene of the playoff shifts to Brooklyn for the second game Thursday.

The third — "if necessary" — tussle also is slated for Brooklyn on Friday.

The World Series, originally booked to start in the National League City this Wednesday, now looks to get under way in either Brooklyn or St. Louis on Sunday, Oct. 6.

The ultimate National League winner must face Joe Cronin's redoubtable Red Sox in the World Series. It must happen sooner or later, even though the series itself may be conducted in the shadow of football goal posts.

There also is the remote possibility that, by the time the 1946 baseball season officially has drawn to a close, the finalists in the series will have to get from base to base via dog-sled.

The playoffs represent a strange and novel No Man's Land between the regular 154-game season and the World's Series. And 34,000 lucky baseball fans will cram St. Louis' Sportsman's Park at 1:30 p. m. (CST) tomorrow to see what happens.

Manager Eddie Dyer, of St. Louis, has yet to make a definite pitching nomination for tomorrow's crucial opening fray, but the nod undoubtedly will go either to Howie Pollett, the slender lefty from the bayous of Louisiana, or to pint-sized Murray Dickson, a right-hander who pitched to two batters in relief during the Cards' woeful loss to Chicago yesterday.

Opposing the Cards in the opener tomorrow will be horseshoes, four-leaf clovers, Leo Durocher, and either Ralph Branca or Kirby Higbe.

Branca, a Johnny - Come - Wel comely to the late-season Brooklyn scene, has a won-and-lost record of 3-0, while Higbe has been doing excellent things with curve balls all season.

Man Held in Burning Of Utah Ball Park

SALT LAKE CITY, Sept. 30—(AP) — Thirty-two-year-old Clifford L. Reid was charged with arson today for the burning of the Salt Lake City Baseball Park last Tuesday. Police said the man admitted setting the blaze which caused an estimated $50,000 loss.

Southern Cal. Star Out With Injury

LOS ANGELES, Sept. 30—(AP) Southern California's football team lost its All-America lineman, John Ferraro, for several weeks when examination today disclsoed an injured back.

Lettermen Free

West Fulton High School lettermen will be admitted free to the game Thursday night with Canton High. Vic Hansard, West Fulton Coach, said last night. The Thursday game will start at 8 p. m.

STEAMER IS 'FINE' AFTER OPERATION

MEMPHIS, Tenn., Sept. 30 (AP)—Harry (Steamboat) Johnson, veteran Southern Association umpire, was "doing fine" in a hospital here today after a major operation.

Johnson, who has just completed his 27th season as a Southern arbiter, went under the knife yesterday. He will be in the hospital about 10 days, doctors said.

SUMMARY

STANDINGS

AMERICAN LEAGUE

CLUBS	w.	l.	pct.	CLUBS	w.	l.	pct.
Boston	104	50	.675	Chicago	74	80	.481
Detroit	92	62	.597	Cleveland	68	86	.442
New York	87	67	.565	St. Louis	66	88	.429
Wshingtn	76	78	.494	Pladelpha	49	105	.318

NATIONAL LEAGUE

CLUBS	w.	l.	pct.	CLUBS	w.	l.	pct.
Brooklyn	96	58	.623	Pladelphia	69	83	.448
St. Louis	96	58	.623	Cincinnati	67	87	.435
Chicago	82	71	.536	Pittsburgh	63	91	.409
Boston	81	72	.529	New York	61	93	.396

YESTERDAY'S RESULTS

SOUTHERN ASSOCIATION
ATLANTA 2; Memphis 1.
(Atlanta wins Playoff.)

Ayers Is Greatest Pitcher in World In the Estimation of His Teammates

By CHARLIE ROBERTS

Bill Ayers is not the best pitcher in the Southern League, he's the greatest pitcher in the world. His own teammates admitted it in lusty tones as they trouped into the dressing room after last night's most thrilling victory of the year which put them into the first postwar Dixie Series against Dallas.

Over the joyous shouts of the milling throng of ball players and well wishers, who somehow bulled their way past several zealous policemen into the dressing room, one could hear loud praise of the big Cracker Right-hander on all sides.

Mike Ulisney, the crippled Cracker first-string receiver who wears a bit of sadness about the eyes because he is unable to get into the important games of the moment, was the only calm one in the house. He said it best perhaps:

"That Newnan, Ga., boy pitched the best game I ever saw him pitch out here tonight, and I've been catching him all year," he declared.

"I think he deserves more credit for winning the pennant than anyone on the club. He told me before the game he was going out there to give 'em all he had, and, boy, that's plenty."

"Yes," piped up Buddy Bates, whose first inning single drove in one of the two all-necessary Cracker runs in the 2-1 verdict. "Bill showed me something out there. He really had the old curve ball breaking. "Don't forget he's got more chittlin's than any pitcher in the business either," bellowed another Cracker as he tried to make himself heard over a mouthy out of tune quartet being led by Bob Smith in "It's a Long Way to Tipperary" for no particular reason.

"How's it feel to get the hit that won the big game?" someone shouted at Charlie Glock, smiling like he seldom smiled before.

"Oh, boy, that was the greatest blooper I ever hit," the second sacker chortled, speaking of his bounding hit over second to knock in the winning run in the ninth. "I felt as if I could deliver when I went up there that time. Bill was sure great, wasn't he? But don't forget that Wimpy Willis. He deserves a lot of credit, too."

'Red' Mathis Sold To Detroit Ball Club

Sale of Willie (Red) Mathis, promising young Cracker catcher who performed for the Charleston farm club in the South Atlantic League until recalled near the end of the season when Mike Ulisney was injured, has been sold conditionally to the Detroit Tigers, of the American League, Pres. Earl Mann announced yesterday.

The American League club has until April 15 to decide whether they will keep Mathis or not.

The sale involved cash and one player, to be delivered to the Crackers after the Tigers decide if they want to go through with the deal.

"Red" was a standout in the Sally all season, hitting a neat .318 and catching sensationally. He has been a top-notch receiver since joining the Crackers, but his hitting has been below par.

SPORTS

BULLDOGS NOT GOOD ENOUGH TO PLAY TOUGH SLATE WITHOUT LOSS—HOWARD

Here's a $64 question.

Suppose a coach, following a Georgia game, low-rated the Bulldogs and said he didn't think they had what it takes to tackle a tough schedule without some losses.

Would you guess the name of the coach to be Wallace Butts? Ordinarily you might be right.

This time, however, the coach is Frank Howard, of Clemson, whose Tigers were soundly trounced, 35 to 12, by Georgia last Friday night.

Howard made his observation after due deliberation.

"The Georgia line isn't good enough for the schedule," he observed.

On the other hand, Howard had high praise for the backs and the Georgia pass patterns. But even today Howard can't understand why the passes worked so well.

"We worked like dogs on pass defense. I can't understand why the Bulldog passes were so effective. . . . Maybe if Georgia were named something else we would have done better. You know how it was when Georgia was playing L. S. U.—the old psychology. There's something in a name. Believe me," Howard declared.

Golfers Open 4-Ball Today at East Lake

BERT PRATHER

Thirty-two golfers, representing most of the big title winners in Southern golf this year, will tee off this morning at the East Lake Country Club in the sixth renewal of the Southern States Four-Ball Tourney.

Although Capt. Cary Middlecoff, of Memphis, one of the Nation's top amateurs, was forced to withdraw at the last minute, Jimmy Tupper, President of the Southern Amateur Golf Association, and other officials here for the meet, predict it will be one of the most successful since its inception in 1937.

Seven states, Alabama, Georgia, Louisiana, North Carolina, South Carolina, Florida and Kentucky will be represented by two teams each. Arkansas and Mississippi have entered one team each.

Pre-tourney dope favors Georgia's defending champions, Tommy Barnes and Gene Dahlbender, Jr., but with such combines as Kentucky's Wilfred Wehrle and Walter Cisco, Jr., and Florida's Jimmie Lee and Charlie Harper in the field anything can happen. Arnold Blum and Danny Yates form the other Georgia team.

Eight matches will be played today with Dahlbender-Barnes vs. Jack Horner-Col. Jim Wilson, of Alabama, scheduled to lead off at 9 a. m. The same quartet will tee off first on the second eighteen this afternoon at 1:30 o'clock.

First-round pairings:

9 A. M.—Gene Dahlbender, Jr., and Tommy Barnes (Georgia) vs. Harry Prichard and Gordon Smith, (Alabama).

9:07 A. M.—Avery Beck and Tommy Reaves (North Carolina) vs. Beefy Starke and Gordon Bullock (Florida).

9:14 A. M.—Harold Hall and Frank Ford (South Carolina) vs. Dick Collard and Ellis Woodward (Louisiana).

9:21 A. M.—Wilfred Wehrle and Walter Cisco, Jr., (Kentucky) vs. Vincent Allison and Martin Tenney (Arkansas).

9:28 A. M.—Jimmy Lee and Charlie Harper (Florida) vs. Norman Guthrie and Keeley Grice, Jr. (North Carolina).

9:35 A. M.—John Thames and Tom Nicol (Alabama) vs. Pete Doll and Jim Stein (Kentucky).

9:42 A. M.—Raymond Salmen and Robert Monsted (Louisiana) vs. Tom Walsh and Partner (Mississippi).

9:49 A. M.—Arnold Blum and Danny Yates (Georgia) vs. Charlie Dudley and Glenn Cheney (South Carolina).

ONE DAY SERVICE WHEEL *Alignment* AND BRAKE ADJUSTMENT ★

Come in for free inspection. Get thousands of miles extra tire mileage—safer, more pleasant driving.

DONT CUSS—PHONE US WA. 8866

PRIOR TIRE CO.
Atlanta's Largest One-Stop Station
PEACHTREE & PINE

Ermal Allen Ineligible for SEC Games

GAINESVILLE, Fla., Sept. 30—(AP)—Pres. John J. Tigert of the Southeastern Conference announced today that Ermal Allen, University of Kentucky football player, is ineligible for further competition in the conference.

Dr. Tigert said a final decision was reached after appointment of Pres. Rufus Harris, of Tulane University, and Pres. L. N. Duncan, of Auburn, as disinterested representatives on the Executive Committee in place of previously disqualified members.

Walcott and Ray Sign for Bout

NEW YORK, Sept. 30 — (AP) — The campaign to provide a 1947 heavyweight challenger to be served up to Joe Louis got under way today with the signing of Jersey Joe Walcott and Elmer (The Violent) Ray for a 10-round bout in Madison Square Garden Nov. 15.

FRIDAY NIGHT, 8:30
CITY AUDITORIUM
PAUL JONES, Promoter

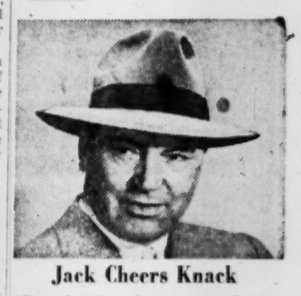

Jack Cheers Knack

"I'm cheering for a new champion," says Jack Dempsey, one of the great heavyweights of all time. "This champion has the knack of getting along well with every man.

"It's Adam—the championship hat that helps make you look your best whether you're tall, short, dark, light, or in between!"

Choose your Adam today.

"I go for a man who wears an ADAM HAT!"

$3.45 to $10.00

ADAM HAT STORE
64 PEACHTREE ST., N. W.

WHY TAXIS HAVE FEWER ACCIDENTS

THE ANSWER... GOOD BRAKES

We Are Equipped to Give EXPERT BRAKE SERVICE Promptly!

Wheel Alignment and Balance, Complete Overhauling of Front End And Shock Absorber Service

★ Conveniently located. Bring your car by on way to work. We will have it ready for you when you get off.

FIRESTONE STORES

Spring and Baker Sts. WA. 8628
Peachtree and 11th St. HE. 3631
Gordon and Whitehall Sts. RA. 4112

Dallas Officials Blast Delay In Play-Off

MEMPHIS, Tenn., Sept. 30—(AP)—Nine days ago the Dallas team put the clinches on the Texas League playoffs. Since that time they've been cooling their heels—but not their tempers—waiting for the Southern Association to decide which team will represent it in the Dixie Series.

Club Pres. George Schepps says the long wait has hurt the chances of his Dallas team and he plans to do something about it next year, such as letting the league Presidents arrange the play-off schedules instead of the club owners.

The Texan accuses Southern moguls of arranging the schedule with a calculating eye on their pocketbooks.

"They," he fumed, "skip Saturday so they can draw the big Sunday crowd."

A thing like that wouldn't happen in the Texas League, says Dallas Manager Al Vincent, who adds that his team is in good shape but that the long layover "won't do us any good."

Saturday or no Saturday, the Texas League arranges its play-offs on an every-day basis if traveling requirements permit, Vincent declares.

"It seems to me the Southern League should show more consideration for us. It doesn't do players any good to have to sit around and wait for a crucial series like this."

Pres. Schepps said his plan to have the play-off dates fixed by the league Presidents rather than club owners would be recommended at a joint meeting of the two leagues in Los Angeles.

Rome Trotter Takes Southern Grand Title

Wake Abbey, big brown gelding owned by Clemmons and Blake, of Rome, Ga., captured the Southern Grand Championship harness racing event in two straight heats Monday at the Southeastern World's Fair at Lakewood Park.

The seven-year-old trotter toured the mile-track in two minutes and six seconds in the first heat, and 2:05 in the second. He was driven by Wilbur Ehlen.

Back of the winner in the first heat were Judge Patchen, owned by Wales Flynt, of Crawford, Ga., and driven by Bo Yearwood, in second place, and Highland Wayne, owned by H. L. Holtzendorf, Jr., of Atlanta, and driven by Dr. Harold Holtzendorf, in third. In the second heat, the horses finished with Wake Abbey, first; Highland Wayne, second, and Judge Patchen, third.

Results of other events:

228-Trot or Race—First heat, first, Lone Star Abbey, owned by Frank Hamilton, Gainesville, driven by Berry. Time 2:07; second, Miss Mayme, owned and driven by H. W. Glassman, Atlanta; third, Hall of Fame, owned and driven by J. Tom Moseley, Columbus, Ohio. Second heat, same order. Time 2:08.

222-Pace — First heat, first, Golden Adam, owned by Wales Flynt, driven by Yearwood. Time 2:10; second, Mary Queen, owned and driven by Worth Proctor, Scottsboro, Ala.; third, Earl's Merry Widow, owned and driven by M. L. Phillips, College Park, Ga. Second heat, same order. Time 2:11.

222 Trot—First heat, first, Margie Reynolds, owned by Ray Whitmire, Gainesville, driven by Berry. Time 2:11; second, Billie Brainard, owned by Dave L. Brown, Chattanooga, driven by Ehlen; third, Pro Roya, owned and driven by T. M. Head, College Park, Ga. Second heat, same order. Time 2:15.5.

Zale, Rocky Rematched

NEW YORK, Sept. 30—(AP)—A rematch of one of the great fights of fistic history—the middleweight title bout between Champion Tony Zale and Challenger Rocky Graziano—was signed today for March 21, in Madison Square Garden, with the house scaled to produce the greatest indoor gate on record.

Civic Club To Fete Hapeville Footballers

The Hapeville Exchange Club will have the Hapeville High football team as its dinner guest tonight at the Piccadilly Inn at 7:30. Neill Leach, President, on behalf of the club, will present the team with a public address system for use at games.

COLDS' MISERIES

Coughing spasms, sore throat, muscular soreness and tightness, irritation in upper breathing passages relieved with dependable VICKS VAPORUB

Headache? GET QUICK RELIEF!

When a headache strikes and you want relief...and want it in a hurry ...try a quick-acting "BC" Headache Powder. The "BC" formula is a special combination of several time-tested ingredients widely known for their relief-giving effectiveness.

"BC" also relieves muscular aches and neuralgic pains. 10c and 25c sizes. Caution: Use only as directed.

Gifts That Last

DIAMOND JEWELRY CO.

7 EDGEWOOD AVE., at 5 POINTS

"It's a cinch to relieve ATHLETE'S FOOT with NEURABALM"

HERE'S WHAT IT DOES

1—Gives prompt relief from excruciating pain . . . intense itching.

2—Kills, on contact, all FIVE of the Fungi which usually cause Athlete's Foot.

3—Dissolves the hot, excessive perspiration on which Athlete's Foot Fungi grow and thrive.

4—Promotes healing of raw, cracked, peeling or soggy skin between toes and feet.

THE reason Neu-ra-balm is *so effective* in relieving Athlete's Foot is that it gets at the seat of the trouble by *killing all* FIVE* of these fungi on contact! These highly infectious plant molds and parasites grow and thrive on hot, perspiring feet. So here, too, Neurabalm is *effective* in helping keep down excessive perspiration. Further, its soothing, analgesic ingredients work *FAST* to relieve pain and itching.

Helps Guard Against Re-Infection

Treat your feet to a rub with Neurabalm to kill off these fungi and to help keep the feet clean, dry, cool!

Neurabalm is delightful to use! It leaves the skin clean and refreshed . . . is greaseless, non-sticky . . . does not stain the skin . . . blister . . . nor destroy tissue. Get a bottle today and see how quickly it brings soothing, welcome relief. Read directions in package for other valuable information.

The Bradfield Co., Atlanta, Ga.

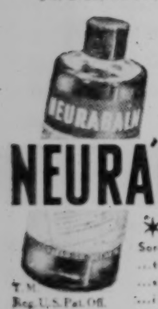

at Drug Stores
1 oz. 25¢
4 oz. 75¢
8 oz. 1.25

NEURABALM

Also grand for Sore, aching muscles ...tired, burning feet ...sunburn...bruises ...itching skin.

T.M. Reg. U.S. Pat. Off.

Here is Scientific Proof that Neurabalm kills Athlete's Foot Fungi

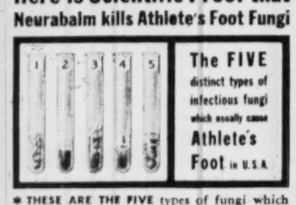

* THESE ARE THE FIVE types of fungi which usually cause Athlete's Foot infections in the U.S.A. (1) Epidermophyton interdigitale (2) Epidermophyton inguinale (3) Trichophyton purpureum (4) Trichophyton gypseum (5) Trichophyton rosaceum. Note that the tubes below are clear—the fungi are dead. These tests conducted under scientific laboratory control and certified to by an independent, nationally recognized bacteriological authority.

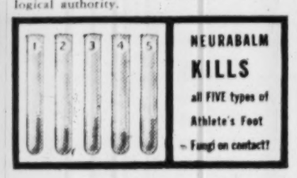

ANIMAL CRACKERS

"Will you stop staring? Can they help it if they've only one head?"

$21,960 Advanced For Clarkesville, Roswell Projects

An advance of funds totaling $21,960 to the State of Georgia and the City of Roswell for public works has been approved by the Federal Works Agency, Rep. Helen Douglas Mankin announced yesterday.

The funds are for plan preparation on projects estimated to cost $618,500.

The approval will provide the State with $15,900 for plans for new school facilities at Clarkesville and $6,060 for a new sanitary sewerage system and sewage treatment plant at Roswell.

Roswell will vote Oct. 5 on a $25,000 bond issue for extension of water mains and a new City Hall.

Dairy Firm Promotes Clifford Wayne

Clifford Wayne has been appointed manager of the Southern Dairies in Atlanta, R. A. Brodesser, President, announced yesterday.

Clifford Wayne

Wayne succeeds F. D. Douglas, who resigned.

Wayne assumes the new post from the position of assistant manager, where he was an aide to Douglas in overall operation of the plant. He formerly was salesmanager of the Southern Dairies, Atlanta Division, directing the sales of ice cream, milk and frozen foods.

President's Chapel Held at Berry

MOUNT BERRY, Sept. 30—The President's Chapel was held recently at Berry Schools here. A group of 38 girls participated.

The student speakers, heads of classes and organizations at Berry Schools were presented by Dean Sophie Payne Alston.

Speakers included Mae Patterson, Betty Webb, Lucille Hall, Katherine Paulk, Gwendolyn Norris, Betty Sue Pierce, Wilma Wright, Jean Elliot, Ruby Pickett, Doris Lane, Mae Patterson, Betty Ann Bridges, Era Dickey, Helen Hendry, Kathlyn Paulk, Doylene Hill, Naomi Smith, Margaret Kelley, Doris Lane, Betty Webb, Louise Whiteside and Amanda Clegg.

Lou Agnes Wright, Martha Ann Clay, Shirley Uhl, Juanita Rogers, Mary Ruth Alexander, Erlene Milton, Martha Durham, Eleanor Lambert, Jeanette Morris, La Verne Hall, Violet Atkins, Sara Bell, Irma Grace Young, Martha Ann Segars and Lola Keown.

$9,000,000 a Month Paid to Veterans

WASHINGTON, Sept. 30—(AP)—The Government is paying approximately $9,000,000 a month in compensation and pensions to more than 2,135,000 war veterans, including some whose service dates back to the Indian campaigns.

In announcing this Monday, the Veterans' Administration said 75 percent of the total are veterans of World War II with service-connected disabilities. In addition some 42,000 veterans are receiving about $1,526,000 monthly for disabilities received during peacetime service.

Another $27,000,000 in monthly payments are being made to dependents of 520,000 deceased veterans, most of whom served in the two World Wars.

For HEADACHE

CAPUDINE'S Double ACTION BRINGS Double SATISFACTION

Capudine acts two ways to bring quick comfort to sufferers from headache. 1st, it eases the pain. 2nd, it soothes nerves upset by the pain. Liquid Capudine acts fast—its ingredients are already dissolved—all ready to start this double-action relief. Use only as directed. 10c, 30c, 60c sizes.

NEWS ABOUT GEORGIA

Compiled from Constitution State News Reports
By BOB RUTHERFORD

HEADLINE NEWS OF GEORGIA: **Sandersville** will observe Rural Free Delivery Week by inaugurating an additional RFD route, its first extra route in 25 years . . . **Americus** will name a mayor and three council members at a city primary Oct. 22. . . . Alarmed at the high malnutrition rate among high school students, **Grady** and **Thomas County** health authorities are beginning a disease immunization program. . . . Rent control over hotels, houses and rooming houses at **Sea Island** has been lifted.

BREAD MAKERS, EGG GRADERS AND ELECTRICIANS: No other county in the State will have as large a number of entrants in the State 4-H Club Congress being held in Atlanta today through Thursday as Emanuel County, according to a report from Swainsboro. Ten county Club members who were winners in the Southeastern District Congress will be represented here. They include Ouida Lindsey, whose fame as a bread maker is known all over Emanuel County; Betty Claire Lewis and Carlton Kirby, who will take their egg marketing exhibit to Atlanta, and Johnny Goy, who will demonstrate the benefits of rural electrification with an electric motor attached to an ice cream churn.

NEWS BRIEFS OF GEORGIA: The **Stewart-Webster** Journal, at **Richland**, has added new photostatic equipment. . . . **Monroe County** School officials have added a twelfth grade to the school system. . . . The **Washington County** Fair will be held at **Sandersville** Oct. 14. . . . John McDermott, former United Press correspondent in Berlin, and A. Belmont Dennis, **Covington** publisher, will speak at the University of Georgia at **Athens** today in observance of National Newspaper Week. . . . The work of the **Lamar County** Health Department has been greatly expanded, according to a report from **Barnesville**.

RUSSIA DISCUSSED AT GSCW: The main issue before the nation today is not whether we get tough or get soft with Russia, but whether America herself renounces her obligations under the United Nations to enforce the principles of the Charter simply because a strong and powerful nation fails to respect her obligations under that Charter and constantly violates its terms, John A. Sibley, President of the Trust Company of Georgia, told students and faculty at the opening of the 56th year of the Georgia State College for Women at **Milledgeville** yesterday. "The conduct of Russia is casting a black cloud over the world today," Sibley said.

ILLUSTRIOUS POTENTATE—THOUSANDS OF NOBLES: Two thousand South Georgia Shriners, led by Illustrious Potentate John C. Helmkin, of Savannah, took over Tifton yesterday for the first ceremonial in that city in 30 years. With the Shriners were about 275 of their ladies and a class of 100 novices who were taken "over burning sands" in two ceremonials. Frank H. Smith, City Manager, presented the key to the city, and later the Shrine Band gave a concert, followed by a parade through the city. The day closed with a dance and a supper featuring more than a ton of fried chicken.

LIKES PEOPLE

Rail Man Retires After 41 Years

After 41 years of friendly service as a railroad man, T. G. Phillips, Station Master at the Union Passenger Station, retired from the job late yesterday and went home "just to take life easy." He lives at 1410 McLendon Ave., N. E.

Phillips first went into the railroad business in 1905.

"You see," he explained, "I always liked to meet people and I figured that the railroad would give me plenty of chance. And it has!"

He first went to work as a machinist. But his knack for meeting people—and liking them—served him well and soon he found himself promoted to the job of Station Master. In that capacity he has had more than his share of chances to meet people. In fact, he says he's now an old hand at the game.

But now he says he's going to get away from the crowd a bit. He yearns for a rest and without undue worry about train-time.

"But I know I'm sure going to miss all this," he said, as he waved around at the crowd. "You see, I still like people!"

MOPSY

YOU ALWAYS WIN on quality and quantity when you buy Moroline, petroleum jelly. Large jar 10c. For minor burns, bruises, scratches, chafes, chapped lips, hands. Get Moroline.

Lift Rent Controls On Sea Island

Sea Island has been removed from rent control, effective Oct. 1, Kenneth A. Campbell, Regional Rent Executive, has announced.

Placed under rent control during World War II, when large numbers of Navy personnel were occupying accommodations there, Sea Island was included in the Brunswick Rent Control Area, Campbell said yesterday.

"It has now returned to its prewar status as a luxury resort area," he explained.

Now Many Wear FALSE TEETH With Little Worry

Eat, talk, laugh or sneeze without fear of insecure false teeth dropping, slipping or wabbling. FASTEETH holds plates firmer and more comfortably. This pleasant powder has no gummy, gooey, pasty taste or feeling. Doesn't cause nausea. It's alkaline (non-acid). Checks "plate odor" (denture breath). Get FASTEETH at any drug store.—(adv.)

Paul White... Roofs Right!

APPLICATORS AND REPAIRERS OF ALL TYPES OF ROOFING

WHITE ROOFING CO. 57 ALABAMA ST. S. W. MA. 4567

INVESTIGATE before you insulate . . . or weatherstrip!

FOR REAL COMFORT LET RANDALL BROS. INSTALL

JOHNS-MANVILLE ROCKWOOL INSULATION

MONARCH WEATHERSTRIPPING

"COOLER IN SUMMER — WARMER IN WINTER"

Call Randall Bros.—Wa. 4711 "Coal since 1885"

When you celebrate your Silver Wedding ...will Your "Unseen Friend" be there?

Today, and all through your life you can enjoy the beauty and warmth of gleaming silverware...yours at moderate cost, thanks to a "silver wedding" that took place many years ago.

For it was the marriage of a coat of pure silver to a Nickel alloy that brought handsome, durable, silverware within the reach of millions.

Yes, it's Nickel silver, an alloy of Nickel, Your *Unseen Friend*, that provides the smooth, uniform foundation to which pure silver adheres without flaking...without peeling.

Nickel also adds to the hardness and stiffness, to keep your silverware from bending or denting.

And . . . because Nickel furnishes a corrosion-resistant base that is ever silvery in color . . . it blends with your silverplate's gleaming luster, despite a lifetime of polishing and use.

Thus, again Nickel is Your *Unseen Friend*. "Unseen," because it is usually combined with other metals to make alloys such as Nickel silver, Nickel bronze, stainless steel and Inconel...to add beauty, toughness and other special properties.

In these, and countless other ways . . . from the Nickel in giant power plant turbines to the Nickel in your electric iron...this versatile metal is Your *Unseen Friend*. It's as much a part of your daily life as the home in which you live.

THE INTERNATIONAL NICKEL COMPANY, INC.
New York 5, N. Y.

INCO Nickel

...Your Unseen Friend

Transport Sinks Off Canada Coast; No Lives Lost

PRINCE RUPERT, B. C., Sept. 30—(AP)—All 48 persons who escaped the sinking of the U. S. Army Transport Brig. Gen. M. G. Zalinski landed here from the Union steamship Catala at midnight Sunday night. The Zalinski ran aground early Sunday on Pitt Island, 55 miles south of Prince Rupert, and went down half an hour later. She was on a trip to Whittier, Alaska, with a cargo of Army supplies.

There were no deaths or injuries.

Deck officers reported visibility was poor as the ship threaded a narrow channel. Second Engineer Carl Carlson, of Seattle, said the vessel was going at full speed when she struck.

Those aboard escaped in two lifeboats.

No one was able to save more than the clothes he wore and the only article of cargo taken off was a dog consigned to Lt. Col. G. E. Dawson, of Denver, Col., an American Army officer at Anchorage. The dog was rescued by Sgt. Don Powell, of Barberton, Ohio, as the men took to the boats.

Skipper of the Zalinski was Capt. Joseph N. Zardis, a veteran of Pacific coastal waters.

INSIST ON...

"THIS IS FOR KEEPS"

DIAMONDS Exclusively AT

Fisher's Jewelers

A WRITTEN GUARANTEE WITH EVERY DIAMOND

Brilliant Diamond BRIDAL SET

Cash or Easy Terms 69.50

Headquarters for BULOVA, ELGIN, HAMILTON, LONGINES, GRUEN and BENRUS WATCHES

Mail Orders Filled Promptly

Fisher's Jewelers

THE DIAMOND STORE OF ATLANTA

14 MARIETTA ST., BETWEEN BROAD and P'TREE

Sales Total $23,559 At Coosa Auction

Constitution State News Service.

ROME, Sept. 30—Weekly sales at the Coosa Valley Livestock Association auction here totaled $23,559.76. Livestock handled included 362 cattle, four hogs, 12 pigs, three goats, three sheep and three horses.

Calves brought $4 to $16 a hundredweight, and bulls brought $8.10 to $12.30. The hundredweight price on steers ranged from $9.60 to $17.75 and the price on slaughter cows ranged from $6 to $17.90.

Dairy type heifers brought from $8.70 to $18.75, and prices on springers ranged from $35 to $164 a head.

TODAY'S CROSSWORD PUZZLE

By CHARLES R. GRIFFEN

ACROSS

1 Titles.
10 Orchid meal.
15 Finished.
16 Sherry brown.
17 Mining framework.
18 Ganymede.
20 Dog in King Lear.
21 Blanch.
22 Side piece of a chair.
23 An uncle.
24 Arctic explorer.
25 Dickens character.
27 Tapuyan.
28 Vertex of a cone.
30 Cervantes heroine.
33 Sharpen.
35 Adriatic wind.
36 Stock exchange membership.
37 Journey.
38 Long and lean.
39 Underlie.
40 Russian hemp.
41 Preposition.
42 Apportions.
43 Temporary inactivity.
45 Angle.
46 Chinese measure.
47 Building addition.
48 Demand.
49 Unit of work.
52 Siamese coin.
54 Behave.
57 Soft cheese.
58 Dish trimming.
60 Mount up.
61 Of Lake Erie.
62 Learns by heart.
64 Nearsighted person.
65 Football kick.

DOWN

1 Commands.
2 Added.
3 Variety of beryl.
4 As it ought to be.
5 Feminine nickname.
6 Happens.
7 Mural recess.
8 Vanity case.
9 Tribe.
10 Picturesque.
11 Side petal.
12 Feminine name.
13 Swamp.
14 Spreads through.
19 Deceive.
21 Grow.
24 Corded fabric.
26 Retia.
29 Bulging optic.
30 Card game.
31 Jason's ship.
32 Tan.
33 Piece of generalship.
34 Auxiliary.
35 Judge's bench.
38 Brook.
42 Unite.
44 Style of bookbinding.
45 Portly.
48 Genus of leafy shrubs.
50 Grown.
51 Disintegrated rock.
53 Set of three.
55 Question persistently.
56 Russian city.
57 Verge.
59 Pile.
60 Square measure.
63 Yes: fr. Pr.

Solution to Yesterday's Puzzle

W	E	I	R		H	E	L	P	S		A	R	I	D
A	C	R	E		A	V	A	I	L		Z	E	R	O
S	H	A	G	A	N	A	P	P	I		A	N	O	N
H	O	N	I	N	G		S	E	T	T	L	I	N	G
				S	N	A	P		S	H	I	E	D	
G	E	S	T	U	R	E	S		E	L	A	I	N	E
E	X	P	E	L		S	T	A	R	T		F	E	N
L	I	E	R		R	O	O	T	S		D	I	R	T
I	L	L		P	O	S	I	T		S	I	E	V	E
D	E	U	C	E	S		C	A	R	E	S	S	E	R
			N	O	T	E	D		P	A	R	T		
A	C	C	O	S	T	E	D		S	U	R	E	S	T
P	E	E	L		T	A	U	R	O	M	A	C	H	Y
O	R	A	L		E	L	D	E	R		I	R	A	K
D	E	N	Y		S	T	E	P	S		N	U	D	E

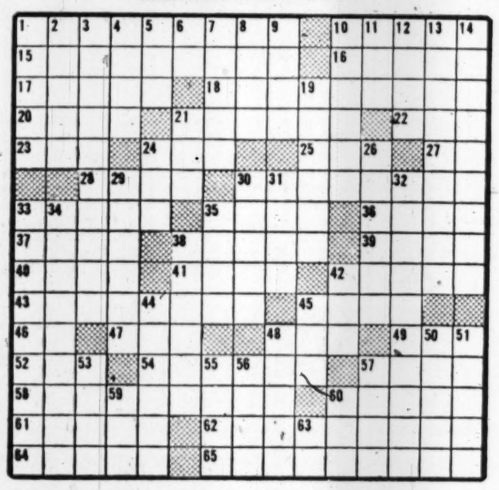

Young Talmadge Lauds Georgia

Constitution State News Service.

ROME, Sept. 30—Georgia's resources, especially its wood industry, were praised here today by Herman Talmadge, son of Governor-Nominee Eugene Talmadge in a speech before the Rome Kiwanis Club.

"Critics of Georgia never point out the good things along with the bad in our State," young Talmadge said in stating that "Georgia soil has unlimited possibilities and will produce practically every food plant grown in the United States, or a large majority of them."

In describing Georgia's forests, he told of the great value of the trees for lumber; for pulpwood and for naval stores. He said cotton is still the State's most important cash crop and pointed out the many uses of cotton and the many products obtained from the seed.

The Rev. Arthur W. Rich, Baptist minister, President of the Kiwanis Club, presided over the meeting.

Schedules Published as Information

TERMINAL STATION—MA. 4900
Eastern Time

Arrives—	A. & W. P. R. R.	—Leaves
12:35 am	Montgomery-Selma	7:15 am
12:55 am	New Orl.-Montgomery	8:55 am
1:15 pm	New Orl.-Montgomery	8:55 am
6:25 pm	Montg.-Selma-Local	1:15 pm
8:30 am	New Orl.-Montgomery	7:25 pm
Arrives—	C. OF GA. RY.	—Leaves
3:25 pm	Griffin-Macon-Savannah	8:20 am
6:05 pm	Albany-Jaxville-Florida	10:15 am
1:05 pm	Columbus	10:30 am
11:30 am	Griffin-Macon	4:00 pm
7:05 pm	Columbus	6:00 pm
9:00 am	Tam.-St.Pete-Jax.-Miami	9:00 pm
8:00 am	Jaxville-Miami-Florida	9:05 pm
7:15 am	Sav.-Alb.-Dth.-Pan.City	11:00 pm
Arrives—	SEABOARD AIR LINE	—Leaves
8:30 pm	Birmingham-Memphis	8:25 am
8:00 am	N.Y.-Wash.-Rich.-Norf.	8:50 pm
6:30 am	N.Y.-Wash.-Rich.-Norf.	9:45 pm
1:15 pm	Birmingham-Memphis	6:00 pm
5:40 pm	N.Y.-Wash.-Rich.-Norf	1:40 pm
Arrives—	SOUTHERN RWY.	—Leaves
6:00 am	Anniston-B'ham	11:45 pm
7:00 am	Charlotte-Washington	1:30 am
10:20 pm	B'gham-Mgs.-Kan. City	7:45 am
9:35 pm	Macon-Brunswick	7:45 am
7:00 pm	Ashev.-Wash.-N. Y.	9:00 am
9:10 pm	Cinci.-Cleve.-Det.-Chd.	8:40 am
8:20 pm	The Southerner-N. O.	10:20 am
6:45 pm	Jaxville-Miami-St. P.	12:01 pm
8:30 am	The Crescent	1:45 pm
7:50 pm	Rich.-Wash.-N. Y.	1:55 pm
9:15 am	Rome-Chattanooga	2:30 pm
1:25 pm	B'ham. Mgs. Shreveport	5:15 pm
12:30 pm	Warm Sprgs.-Columbus	5:50 pm
11:40 am	Cinci.-Chi.-Det.-Cleve.	7:10 pm
10:10 am	The Southerner-N. Y.	8:30 pm
6:30 am	Columbia-Charleston	8:40 pm
4:55 pm	Washington-New York	8:40 pm
8:10 am	Jaxville-Miami-St. P.	9:30 pm
10:00 am	Toccoa-Greenville	10:00 pm
7:10 am	Jax-BwkMiami-Tampa	10:40 pm

UNION STATION—WA. 3666
Eastern Time

Arrives—	A. C. L. R. R.	—Leaves
a8:30 am	Jacksonville-Miami	a12:28 am
7:35 pm	Cordele-Waycross	8:30 am
6:55 am	Douglas-Brunswick	9:50 pm

a—Famous Dixie Flager operates every third day. Ask Ticket Agent for dates.

Arrives—	GEORGIA RAILROAD	—Leaves
6:00 pm	Augusta-Charleston	9:00 am
6:00 pm	Florence-Richmond	9:00 am
7:20 am	Augusta-Florence	9:00 pm
7:20 am	Charleston-Wilmington	9:00 pm
Arrives—	N., C. & St. L. RY	—Leaves
12:18 am	STREAMLINER	8:40 am
Sept. 12 Every 3d day thereafter Sept. 13		
7:45 pm	Chgo-St. L.-Nash.-Ch.	11:30 am
7:25 pm	Chattanooga-Nashville	10:00 am
9:40 am	Chat.-Nash.-St. L.-Chgo.	6:30 pm
8:30 am	Chat.-Nash.-Memphis	6:30 pm
8:30 am	Chattanooga-Nashville	9:30 pm
Arrives—	L. & N. R. R.	—Leaves
5:30 pm	Knoxv. via Blue Ridge	8:15 am
7:30 pm	Cin.-Louisville-Chicago	9:30 am
8:25 pm	Cin.-Detroit-Chicago	9:40 am
8:30 am	Cin.-Louisville-Chicago	8:00 pm

AFRAID TO EAT DUE TO GASSY UPSET STOMACH

"I was so full of gas I was afraid I'd burst. Sour, bitter substance rose up in my throat from my upset stomach after meals. I got INNER-AID, and it worked inches of gas and bloat from me. Waistline is way down now. Meals are a pleasure, I praise Inner-Aid to the sky."—This is an actual testimonial and we can verify it.

INNER-AID is the new formula containing medicinal juices from 12 great herbs; these herbs cleanse bowels, clear gas from the stomach, act on sluggish liver and kidneys. Miserable people soon feel different all over. So don't go on suffering—Get Inner-Aid. Sold by all drug stores.—(adv.)

Use Constitution Want Ads —And See What Happens

OFF THE RECORD By Ed Reed

"Just because you've been disillusioned is no reason to call them DOPE chests!"

Gen. Gilbert To Retire

WASHINGTON, Sept. 30—(AP)—Maj. Gen. Harold N. Gilbert, Director of the Army's Military Personnel Procurement Service, is expected to retire soon, a War Department official said Monday. The General, a native of Halifax, Pa., is at Walter Reed Army Medical Center for physical checkup prior to retirement. He entered the Army in 1917 as a second lieutenant.

HOUND IN POUND WORTH 5 IN BUSH

CLIFTON, N. J., Sept. 30—(AP)—It was a poor day's pickings, Dog Catcher Thomas Stefano concluded, and went to dinner. One homeless hound rested in the cake of his truck.

Back at work again, Stefano drove to the local dog pound and opened the cage. Five heads appeared.

A litter of four pups nestled contentedly around the hound in the corner of the cage.

Relief At Last For Your Cough

• Creomulsion relieves promptly because it goes right to the seat of the trouble to help loosen and expel germ laden phlegm, and aid nature to soothe and heal raw, tender, inflamed bronchial mucous membranes. Tell your druggist to sell you a bottle of Creomulsion with the understanding you must like the way it quickly allays the cough or you are to have your money back.

CREOMULSION for Coughs, Chest Colds, Bronchitis

FREE PUBLIC LECTURE

Speaker: Mrs. Dorothy Baker, of Lima, Ohio.

SUBJECT: "Religion in the Atomic Age."

PLACE: Civic Room, Chamber of Commerce Bldg., Tuesday, 8 p. m., Oct. 1, 1946

Under Auspices of Atlanta Baha'is

USE CONSTITUTION WANT ADS FOR RESULTS

Scripto

$1,000 CASH PRIZE CONTEST FOR GEORGIA SCHOOL STUDENTS

QUICK—use the contest blank at right, or get extra contest blanks from any Scripto dealer. You may submit as many entries as you like, but only one prize will be awarded to any one person. Any student attending school in Georgia is eligible *except* families of employees of Scripto Manufacturing Company, or the Company's advertising agency. Address your entry to: Scripto Contest Manager, 423 Houston Street, N. E., Atlanta, Georgia. All entries must be postmarked not later than midnight, October 15, 1946. In entering the contest, you agree to accept the decision of the judges as final. All entries become the property of Scripto Manufacturing Company. Two identical sets of prizes will be awarded—one for students of grades one through nine; another complete set for students in tenth grade through college and/or business school. And there's an award for your teacher if you win a grand prize. Mail your entry today—you may win up to $100 in cash!

118 — PRIZES — 118

To students in first through ninth grades		To students in grades 10, 11, 12, college or business school
$100.00	Grand Prize	$100.00
50.00	2nd Prize	50.00
25.00	3rd Prize	25.00
275.00	55 Merit Awards—$5 Each	275.00
50.00	Special Prize for Teacher of Grand Prize Winner	50.00
$500.00	TOTALS	$500.00

Get Extra Contest Blanks From Any Scripto Dealer

On the lines below, write 50 words or less in pencil on the subject: "How a Scripto Mechanical Pencil Helps in School Work"

Name

I am eligible for entry in the: (STRIKE OUT ONE)

PRIMARY SCHOOL CONTEST (First through Ninth Grade)

HIGH SCHOOL-COLLEGE CONTEST (Tenth Grade through College, including Vocational Schools)

Address

City Ga.

Your Age Your Grade

Teacher

School

Name of Your School Supply Dealer

Cut out and mail to Contest Manager, Scripto Manufacturing Co., 423 Houston Street, N. E., Atlanta, Ga.

Scripto

SCRIPTO MANUFACTURING CO., ATLANTA, GA.

It's Bargain Time for Blankets at Haverty's

Now is the time to buy your supply of warm, comfortable blankets for the winter months ahead. You won't be able to resist these fluffy beauties, so downy and soft, yet closely woven with long naps for lasting quality and wear. Plaids and plains at prices that make buying advantageous.

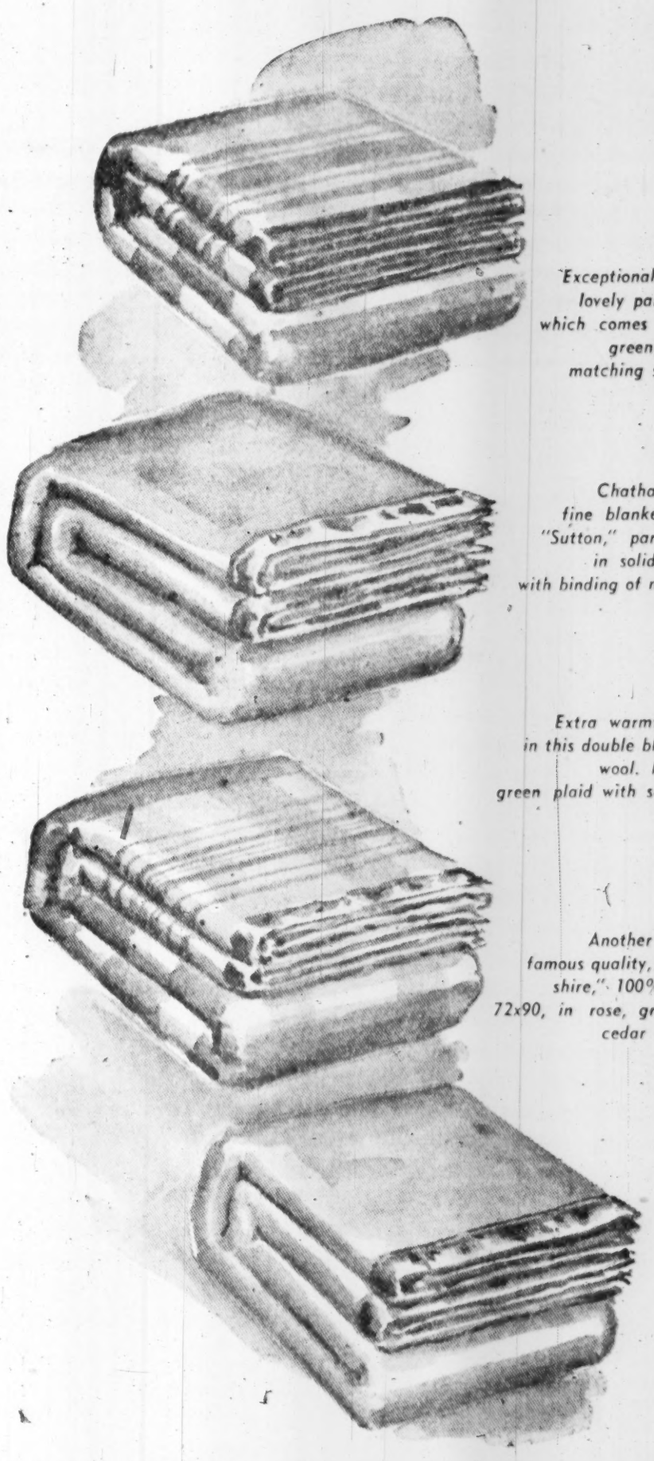

4.95

Exceptional price for this lovely part-wool blanket which comes in rose, blue, green, or cedar with matching sateen binding.

Chatham, famous for fine blankets, offers the "Sutton," part-wool, 72x90, in solid color pastels with binding of matching satin.

6.75

Extra warmth and beauty in this double blanket of part-wool. Rose, blue, or green plaid with sateen binding.

7.95

Another of Chatham's famous quality, is the "Woolshire," 100% virgin wool, 72x90, in rose, green, blue, or cedar and bound in shining satin.

10.95

MAIN STORE: Cor. Edgewood Ave. and Pryor St.

BUCKHEAD BRANCH: 3031 Peachtree Road

Haverty's

"THERE'S NO PLACE LIKE HOME" ON YEAR

MISS LEONA KINCAID

Miss Kincaid To Become Bride

Mr. and Mrs. William J. Kincaid announce the engagement of their daughter, Miss Leona Beatrice Kincaid, to Arte E. Rhodes, of Savannah. The marriage will take place Oct. 31 in the chapel of the First Presbyterian Church.

The bride-elect's mother is the former Miss Leona Jones, daughter of the late Judge and Mrs. Clarence L. Jones, of Cleveland, Ohio. Her only brother is William J. Kincaid, Jr., of Atlanta. Her paternal grandparents are the late Mr. and Mrs. Benjamin Whitley Kincaid, of Griffin. She is the great-granddaughter of Capt. William Joseph Kincaid, founder of the Kincaid Mills, in Griffin.

Miss Kincaid attended Georgia Evening College and Cleveland Heights School in Cleveland, Ohio. She has been receptionist for the past year and a half at the Southern Life Company of Georgia.

The bridegroom-elect is the eldest son of Mr. and Mrs. Nathaniel H. Rhodes, of Savannah. His only brother is H. V. Rhodes, of Savannah, and his sister is Miss Edith Rhodes, also of Savannah.

Mr. Rhodes is now completing his studies at Atlanta Law School, after serving with the U. S. Navy and the U. S. Merchant Marine during the war. He saw service in the Pacific, Atlantic and the Mediterranean Middle East theaters. He is now connected with the General Insurance Company of America.

Personals

Mr. and Mrs. Hugh Quin have returned from their wedding journey to St. Simon Island and are residing with their parents, Mr. and Mrs. Langdon Quin, on Muscogee Avenue.

Mr. and Mrs. Bolling Jones, III, have returned from Birmingham, where they attended the marriage of Miss Evalina Brown and William Spencer, III.

Mrs. Thornton Marye is the guest of Mr. and Mrs. Nisbet Marye in Denver, Col.

Miss Caroline Selden has returned from a motor trip with her parents, Mr. and Mrs. George K. Selden, on which they visited the Shenandoah Valley and Mr. and Mrs. Kearsley Selden, Jr., in Charlotte, N. C. Miss Selden spent the weekend in Albany, and will leave today to motor with her cousins, Mr. and Mrs. James Reynolds, to Grayson, Ala., their future home. She will visit there for a week before returning home.

Saunders Jones has resumed his studies at the University of Georgia in Athens.

Mr. and Mrs. Chester Martin have returned from New York.

Pope Brock, Sr., has returned from New York.

Mrs. Randolph Buck, of New York and Winnetka, Ill., is visiting Mrs. Thomas H. Austin at her home on Fourteenth Street.

Mrs. George R. Cushing is spending several weeks in New York City.

Mr. and Mrs. Winfrey Wynn have had as their guests Mr. and Mrs. W. T. Wynn, Jr., and daughter, Maryan, of Detroit, Mich.

Mrs. Leonard M. Schoeller, of Thomaston, is visiting Mr. and Mrs. Charles D. Center, of College Park.

Mrs. Charles Lee Pentecost, of Lawrenceville, is recuperating from a recent operation at Crawford Long Hospital.

Miss Jocelyn Matthias, of College Park, has entered the freshman class of the Georgia State Woman's College at Valdosta.

Col. and Mrs. Aubrey Foltz, of Lexington, Va., arrive Thursday to spend the weekend with Mr. and Mrs. Clarence Smith, on Westminster Drive, and will attend the Tech-VMI football game.

Dr. and Mrs. George H. Preston, of Baltimore, have returned home after visiting their mother, Mrs. W. P. Dorough, and their sister, Mrs. Zaidee Avera, at their home on Rosedale Rd.

Miss Kate Harrington, daughter of Mr. and Mrs. M. A. Harrington, left recently for Athens, where she will enter the sophomore class at the University of Georgia.

Miss Patsy Sutherland has entered the freshman class at the Georgia State Woman's College at Valdosta.

Camp Fire Girls' Council

The Board of Directors of the Atlanta Council of Camp Fire Girls meet at Davison's for luncheon at 12:30 o'clock tomorrow. Camp Fire Girls headquarters has been moved to 222 Candler Building.

The Shimmer That's in Season by Night

The sheen of satin, the glimmer of gold, the air of treasure about one's person. These are the brilliant signposts of a new season, the beautiful clothes-for-the-occasion—perhaps, the concert evenings that crowd the Music Club's calendar

RICH'S

Gold sequins embroidered on grey flannel suit dress by Jo Copeland of Pattullo, 225.00

Nettie Rosenstein's little brown crepe, shimmering with brown sequins, 155.00

Dinner dress by Bruno in Shocking rayon crepe with glowing navy stain bow, 89.98

RICH'S SPECIALTY SHOP OF COSTUMES, FASHION THIRD

Premiere To Highlight Junior League Activities

When the Atlanta Junior League holds its first Fall meeting this afternoon at 3 o'clock at the Piedmont Driving Club, Mrs. Hugh Dorsey, the new President, will announce the appointment of Mrs. Ertel Hay as State Legislative Chairman. Mrs. Hay will co-ordinate League legislative action throughout Georgia and will serve as a clearing agent when action is desired.

Plans for the premiere Tuesday, Nov. 12, of Walt Disney's movie, "Song of the South," based on the stories of Uncle Remus, will be discussed by Mrs. Ed Smith, Jr., Ways and Means Chairman. William K. Jenkins, of Georgia Theaters, Inc., and Walt Disney, through RKO, are donating the entire proceeds to the Junior League and the Uncle Remus Memorial Foundation, co-sponsors of the premiere. Advance ticket sales will open Oct. 21 in the lobby of the First National Bank.

In connection with the premiere, the League's marionette group, under the direction of Mrs. Berrien Moore, will troup one of the Uncle Remus stories, "Br'er Rabbit and His Satchel Uv Gold," beginning Oct. 29. The marionette show will feature original music by Mrs. William Manry, III, new costumes by Mrs. Frank Ridley, a new stage designed by Mrs. Jack Belsinger, and script adapted by Mrs. Berrien Moore. Olga Heatley is acting as professional supervisor, and Mrs. Robert Gardner as assistant director.

The League is planning to take an active part in the Greater Atlanta Community Fund Drive, with 80 girls helping to solicit.

The League is backing the first Southeastern Annual Exhibition in oils and watercolors to be held at the High Museum of Art from Oct. 15 to Nov. 15. Plans for a reception preceding the opening of the exhibit will be announced later.

Mrs. Edwin L. McCarty, Speech School Chairman, will announce gifts to the Speech School Memorial Fund of $90, an anonymous gift of $1,000 from a friend, and material gifts of a stoker, technical library books, and a second multiple hearing aid. Miss Lundye Sharp is the new office secretary at League headquarters.

Mrs. Nathan Brandon, Jr., will introduce the following transfers to Atlanta: Mrs. Alexander C. Hannon from New York; Mrs. Edward Hammond from Washington; Mrs. Gibbs Fowler from Jackson, Miss.; Mrs. Frank Virgin from Montgomery; Mrs. T. Hamilton Lokey from Tacoma, Wash.; Mrs. Robert L. Steenrod from Wheeling, W. Va.; Mrs. William R. Heally from Chattanooga; Mrs. William King from Chicago; Mrs. Charles E. Branham from New York; Mrs. Donald Proctor from Memphis; Mrs. William T. Hunter from Chicago; Mrs. Ralph Willis from San Diego; Mrs. W. O. Foote from Montgomery. A luncheon honoring the transfers and new members of the League to be elected in October will precede the November meeting.

Mrs. Lawrence Edge, Educational Chairman, will outline the provisional course to be given to new members. More than 20 prominent speakers, authorities in their respective fields, will lecture.

JACOBS DRUG STORES

3 Ozs.	6 Ozs.	12 Ozs.
54c	89c	1.39

NO SOAP for dishes, for laundry FOR A MONTH!

Unless EVERY Housewife Gets Back To Saving Used Fats

• Sounds awful? Well, every person in America may lose a whole month's supply of soap *this year* unless the 2 out of 5 women who've stopped saving used fats get busy right away!

• During this world-wide shortage of fats and oils, the only extra source of fats to make soaps and other peacetime goods is your kitchen. Ask your neighbor . . . ask yourself if you're turning in *all* you can.

• Remember, the fats you turn in help to make soap for you. Every pound helps prevent the soap shortage from getting worse!

TURN IN MORE USED FATS

GET 4¢ FOR EVERY POUND

NEW ARRIVALS

Mr. and Mrs. Herbert H. Zwerner announce the birth of a son, Robert Allan, Sept. 28, at Crawford W. Long Hospital. Mrs. Zwerner is the former Miss Eunice Sigel, daughter of Mr. and Mrs. H. B. Sigel. The paternal grandparents are Mr. and Mrs. Jack Zwerner.

Mr. and Mrs. Horace Stratton Smith, Jr., announce the birth of a son, Horace Stratton, III, Aug. 22, at Emory University Hospital. Mrs. Smith is the former Miss Marjorie Cline, of Atlanta. The grandparents are Rev. and Mrs. Horace Stratton Smith, of Athens, and Mr. and Mrs. J. L. Cline, of Atlanta.

Mr. and Mrs. Alan G. Raffalovich announce the birth of a son, Victor Alan, Sept. 22, at Crawford W. Long Hospital. The paternal grandparents are Dr. George Raffalovich, of New Orleans, and the late Mrs. Raffalovich. The maternal grandparents are Mr. and Mrs. Robert S. Goudden, of Atlanta.

Mr. and Mrs. Henry Scott Schmid announce the birth of a son on Sept. 25 at Crawford W. Long Hospital who has been named Henry Scott, Jr. Mrs. Schmid is the former Miss Betty Edge.

Mr. and Mrs. James J. Connor, of Savannah, announce the birth of a son, James Julian, Jr., on Sept. 12, at Warren Candler Hospital. Mrs. Connor is the former Miss Ann Holbrook, of Newnan.

Mr. and Mrs. William Eugene Grubbs, Jr., announce the birth of a son, William Eugene, III, at Crawford Long Hospital, on Sept. 26. Mrs. Grubbs is the former Miss Lois Bridges, daughter of Mrs. G. Dan Bridges and the late Mr. Bridges. The paternal grandparents are Mrs. W. E. Grubbs, of Cordele, and the late Mr. Grubbs.

Lt. and Mrs. Russell A. Coles, Jr., announce the birth of a son, Lon Livingston, on Sept. 11. The maternal grandparents are Mr. and Mrs. Lon Livingston, and the paternal grandparents are Mr. and Mrs. Russell A. Coles, Sr., of Avondale Estates.

Lions' Auxiliary

An entertaining program has been planned for the meeting of the Atlanta Lions' Auxiliary, to be held Wednesday at 12:30 o'clock at Beasley's Tea Room, 1701 Peachtree St. Hostesses will be Mesdames T. K. Balkcom, A. T. Davis, A. C. Cross, Huie Lamb and W. A. Moss.

Rev. and Mrs. R. W. Stone will give readings.

Men's Garden Club

The Men's Garden Club will meet Wednesday at 12:15 o'clock at Rich's Tea Room. The interesting program planned will feature the theme, "Nuts to You," with Theo L. Bissell, of Georgia Experiment Station, and Max Hardy, of the U. S. Pecan Station, Albany, participating.

HERE'S HOW TO COLOR HAIR TO JET BLACK BEAUTY FOR ONLY 60¢

If your hair is dull, faded, burnt, gray, graying or discolored, one 60c bottle of BLACK STRAND will color your entire head of hair to a smooth, even, lustrous, jet black shade. All you need to keep your hair always looking black and lovely is Black Strand. Whether it's all your hair, or just to touch-up your hair at roots, parting, temples or the streaks, you'll find BLACK STRAND economical and wonderfully effective. Ask your druggist today for 60c BLACK STRAND on the guarantee results must please you or your money back.

CAUTION:—Black Strand is to be used only as directed

BLACK STRAND
The JET BLACK HAIR COLORING
BLACK STRAND CO., 305 W. Adams, Chicago 6, Ill.

MRS. NORMAN D. BROVITZ

Miss Feldman Wed To Norwin D. Brovitz

Miss Marcia Babette Feldman, daughter of Mr. and Mrs. M. A. Feldman, was married yesterday to Norwin Don Brovitz, son of Mr. and Mrs. Lester Brovitz, of Rochester, N. Y. The wedding was held at the Mayfair Club with Rabbi Harry Epstein and Rabbi Tobias Geffen officiating.

The bride, who was given in marriage by her father, wore white Duchess satin. Her veil of illusion fell to the length of her train and was held by a cap of illusion and orange blossoms. She carried a satin prayer book topped with orchids.

The maid of honor, Miss Dorothy Bernstein, of Lawrence, L. I., wore light blue and her flowers were bronze chrysanthemums. Mrs. Murray Brovitz, of Rochester, N. Y., and Misses Sharon Nessel, of Miami Beach; Lucille Gordon, Herkimer, N. Y., and Zelda Ensig, of Jacksonville Beach, were the bridesmaids. They wore dresses similar to that of the maid of honor, of dark blue faille, and carried bronze flowers.

Murray Brovitz, brother of the groom, was best man. The groomsmen were Edward Brovitz, brother of the groom, from Rochester; Edwin Feldman, brother of the bride; Lee Alderman and Stanley Kleeburg, of Rochester.

The ushers were Morris Mendleson, Jack Fred, Harry Goldsteon, Morris Solloway, Berry Rittenbaum and Herbert Kraar.

Immediately following the ceremony there was a reception and dence held at the Mayfair Club. Mr. and Mrs. Brovitz left for a wedding trip to Havana, Cuba. The bride wore a brown suit and brown accessories. Bronze orchids completed her costume.

Upon their return, the couple will reside in Atlantic City, N. J.

Christening Planned For Henry Taylor, Jr.

Henry Litgen Taylor, Jr., son of Mr. and Mrs. Henry L. Taylor, will be christened on his first birthday, Sunday, Oct. 6, at St. Luke's Episcopal Church by the Rev. J. Milton Richardson.

His godparents will be his uncle, Neiman Copher; his great-aunt, Mrs. Hayden Evans, and Earl Bowen.

The baby's paternal grandparents are Mr. and Mrs. H. Leroy Taylor, of Wilmington, N. C. His maternal grandparents are Mrs. Louise E. Copher, of Atlanta, and the late Neiman M. Copher, of Helena, Ark.

His great-grandparents are Mrs. Ben Cuslin, of Atlanta; Mrs. J. Henry Litgen and Mrs. E. H. Taylor, of Wilmington.

The baby's paternal grandfather, H. Leroy Taylor, of Wilmington, will be among the out-of-town guests attending the ceremony.

Following the ceremony a few close friends and relatives will be entertained at the home of Mr. and Mrs. Taylor.

ELIZABETH WOODWARD SAYS:

If She Can't Take Hint, Then Speak Right Out

A year ago you and Joann were good friends. You saw her around a lot. You jabbered with her plenty at school . . . she sat next to you in Latin and you wrote notes. She was fun to laugh with. You walked home occasionally with her in the afternoons. You never dated Joann . . . you were occupied in another direction at the time. But you liked her . . . she was a good sport.

You never thought seriously about her until recently. Your attentions and affections had taken a town tour . . . you'd dated lots of different girls in the past year. But you saw Joann at a party not so long ago. And she looked mighty interesting. The more you thought about her . . . the better you liked her. You took to watching her closely whenever she heaved into sight. The way she walked pleased you . . . her voice was music in your ears. The first thing you knew you'd fallen for her hard. You were taking Joann very seriously indeed.

NO DENT AT ALL

But did she bite? Not Joann. You made a point of trailing her. But she hardly turned around to look. You sidled up to whatever group she was in . . . just so you could hear her talk. But she wouldn't address her words to you. She knew you were there, all right . . . but she treated you like two squares of newly laid sidewalk. And last night at the dance, you danced only with her. You didn't whirl with a single other girl. You stood watching her from the sidelines right where she could see you. Then you'd whirl her again.

Joann ought to get the point. Your hovering around ought to give her the idea that you like her. And the way you chose her as your exclusive dancing partner last night ought to be proof that you like her best.

But she seems pretty dense. She doesn't take the hint at all. She hasn't warmed up in any way . . . or apparently thinks your sudden reappearance in her life is very unusual.

You've done about everything you can think of to let her know that you like her plenty. You've treated her to the steady stalk. In your past that technique has proved mighty effective. It's made more than one girl turn around with a big smile and wide open eyes to ask you "what's the big idea?" But so far it's made not the slightest dent in Joann.

SPEAK UP

Why be so subtle about it? Why not put it straight to her and get the score?

Tell her straight out that of a sudden you find her fascinating and how 'bout six or seventeen dates? Ask her what it is . . . if anything . . . she has against you? Ask her if she really minds your being her most appreciative audience? Put something into words . . . so she knows where you stand. She may think you're just playing a little game.

For no girl is going to spurn the attentions of an attractive boy . . . unless she's head over heels in love with another!

Mrs. Smith Weds Richard A. Murray

The Fifth Avenue Baptist Church, Rome, was the setting recently for the marriage of Mrs. Dorothy Nolan Smith and Richard Allen Murray, of Jacksonville. The Rev. Arthur W. Rich, Jr., performed the ceremony.

The bride's attendant was Mrs. Ray Earley, of Rome, who was attired in navy blue with matching accessories.

The bride's aqua crepe dress was accented by black accessories. Her flowers were tuberoses.

Mrs. Murray is the only daughter of Robert M. Nolan and the late Mrs. Eula J. Nolan of this city.

Mr. Murray is the son of Mrs. Alice I. Murray, of Jacksonville. He served three and one-half years in the U. S. Army, with the 81st Infantry Division, 18 months of which was spent in the Pacific theater.

The couple will reside in Jacksonville, where Mr. Murray is City Order Manager for Southern Drug Company.

Mary La Rocca Grove

Mary E. La Rocca Grove of the Supreme Forest Woodmen Circle will meet Wednesday evening at 8 o'clock in the Masonic Hall in East Point.

Hi! I'm LANKY LIL
Send me ❀ to cheer up someone who's ill!

LOOK FOR ME ON
NORCROSS
AMERICA'S BEST-LOVED GREETING CARDS

Temple Sisterhood

The Temple Sisterhood will meet on Oct. 7 at 2 o'clock. The meeting will be preceded by a luncheon at 12:30 p. m., at which Mesdames Jack Weinstock, Irving Miller, William Felton, Nathan Wolf, Sr., and E. Wortzman will be hostesses. Reservations for the luncheon may be made by calling Mrs. William Bremen, Dearborn 9816, the closing time for reservations being Wednesday, Oct. 3. Rabbi Jacob Rothschild will speak and a board meeting will be held at 11 o'clock.

MRS. C. NORMAN EIDSON

Mrs. Eidson is the former Miss Irene Cebak, daughter of Mr. and Mrs. Stephen Cebak, of Paterson, N. J., whose marriage to Mr. Eidson took place recently at Sacred Heart Church in Atlanta.

Garden Hills Club To Entertain at Tea

The Garden Hills Woman's Club will entertain with a tea honoring the new members at the clubhouse on Pinetree Drive, at 2:30 p. m. tomorrow.

Mrs. Charles H. Shelton, Program Chairman, will present the guest speaker, Mrs. Richard Pretz, who will give a book review. Mrs. Spencer S. Brewer will be Chairman hostess, and cohostesses will be Mesdames Charles D. Ward, C. Bradley Palmer, C. H. Wetmore, Thomas L. Little, George H. Wilcox, D. B. Woods, R. L. Patrick, W. Gordon Blankinship, Kenneth C. Kerr, E. L. Banks, Annie Carter, R. L. Cole and Ashton Wren.

The Executive Board meets at 1 p. m.

Mrs. Minnie McD. Vandiver continues ill at her home on Highland Avenue.

TABASCO
"The Seasoning Supreme"
ONE DASH WORKS WONDERS

Mrs. Krause Fetes DAR Leaders

An event of the week will be the luncheon at which Mrs. James E. Krause will entertain tomorrow at her home on Peachtree Memorial Drive honoring a group of prominent DAR leaders who are in the city to attend the tea to be given tomorrow honoring Mrs. Carter Prather, regent of the Atlanta Chapter DAR.

Guests will include Mrs. Ober Warthen, of Vidalia; Mrs. Mark Smith, of Macon; Mrs. Y. H. Yarbrough, of Milledgeville; Mrs. Ransom Burts, Mrs. Hollis Morris, Mrs. Zeph Pate, of Vanderbilt University, and Mrs. Prather.

Mrs. Prather will be honored by members of the Wheel and Distaff Group of the Atlanta Chapter, DAR.

Springlake Garden Club

The Springlake Garden Club will meet on Friday at 10:30 at the home of Mrs. H. M. Stanley, Jr., 834 Glenbrook Dr., N. W., Mrs. J. L. Schroeder will be co-hostess.

Mrs. J. O. Martin will speak on Oriental art.

Inman Park Club

The Inman Park Woman's Club will meet Wednesday at 10:30 o'clock at the clubhouse, 1277 Euclid Ave., N. E., with a board meeting at 9:45. Luncheon will be served.

"PASS the SALT" FOR ROAST BEEF RICH WITH SAVORY JUICES

INTERNATIONAL SALT CO., INC.

DRY CLEANING —expert work
Stoddard
Phone VE. 6601

715 West Peachtree	(Main Plant)
2935 Peachtree Road	12 Houston St.
1168 Euclid Avenue	620 Lee St.

coachman's drizzle coat by Aquatogs

Positively the most dashing drizzle coat that ever came out in the rain or the noonday sun. Ameritex rayon gabardine with two shiny rows of buttons and a belted back. Treated by "Norane" for water-repellency. Beige only. Sizes 10-16.

$25

Muse's
The Style Center of the South
"YOUNG SIXTH" FLOOR

THE SHIRT JACKET

Except for a belt and cram-full pockets, this is in truth a shirt. Wool flannel. Red, grey. 12-18.

$14.50

MAIL ORDERS FILLED

Muse's
The Style Center of the South
"Young Sixth" Floor

famous year-round classic cover-all coat

Season Skipper's famous button-in, button-out coat with an extra lining right down to your wrists. In winter it's an overcoat; for other seasons, out comes the lining turning it into a right-weight topcoat. All-wool fleeces, $55.00; tweeds and Shetlands, $49.95. Colors, black, green, red, blue, natural. Sizes 10 to 20.

Muse's
The Style Center of the South
FASHION FIFTH FLOOR

With Very Great Pleasure, We Announce

Monsieur ANDRE MUZET

Master Coiffure Designer

will be in Rich's Antoine Salon for Consultation the week of October, the seventh.

Make your appointment today Antoine Salon, Fourth Salon

RICH'S

SALLY FORTH Says:

British Trio Will Depart After Visit to Alstons

Lucille and Jim Alston have been hosts to three charming Britishers for the past week—pretty titian-haired Susan Pearl, her brother, Stuart Warren Pearl, and her mother, Mrs. Warren Pearl. Today, however, the Alstons are feeling a distinct nostalgic twinge as their guests depart for a visit to Washington, Boston and New York, before sailing for their homes in London on the Queen Elizabeth, which weighs anchor on her maiden voyage on Oct. 24.

Had it not been for Susan and her brother, Stuart, it is possible that Lucille might never have met and married Jim, and Atlantans would not have had the privilege of knowing Lucille, who is one of the most attractive recent newcomers to social ranks. It seems that Susan was celebrating her 21st birthday at a large dinner party in London. She asked Stuart to bring along an extra man, and whom should he invite but Atlanta's Jim Alston, who was with the U. S. Army in England, and with whom Stuart worked in the Army's claim section. As luck would have it, Jim was seated on Lucille's right on that eventful evening some three years ago.

Susan was an attendant in Lucille's wedding and is godmother for the Alstons' small son, Stuart. Though she is an American citizen, this is Susan's first visit to her native country. Her father is attached to the American Embassy in the English capital.

Lucille is looking ahead now to November, when her mother, Mrs. J. Everitt Vogt, will arrive on the Queen Elizabeth to visit her son and daughter here. Mr. Vogt, who is already in this country on business, will join his family in Atlanta for Christmas.

A THRILL BEFORE SAILING

As though sailing for Switzerland isn't thrilling enough, Mary Jane Brock, who left on Saturday aboard the S. S. Washington, had a double ripple of excitement the day before she sailed.

Mary Jane, who will study French for nine months in Switzerland, was accompanied to New York by her father, Pope Brock, Sr., and the pair spent the days, prior to the former's sailing, at the Waldorf-Astoria. Friday morning as Mary Jane stepped out of the elevator into the hotel lobby, she noticed that the eyes of all were directed toward an attractive couple passing through the corridors. Eager to know their identity, the popular Atlantan inquired of the elevator operator and, to her delight, found the celebrities to be Dick Powell, of movie star fame, and his pretty actress wife, June Allyson.

But, to cap the climax, the Powells' room was located on the same floor with Mary Jane's!

OFF FOR A BRIDGE FOURSOME AT CASHIERS

Mrs. Fonville McWhorter and her good friend, Mrs. Lawson Thornton, have had a restful weekend, visiting Mrs. Henry Evins at Highlands. Today they will journey on to Cashiers, N. C., where they will be joined by another duo of popular Atlantans, Mrs. Frank Coggins and Mrs. Hampton Flowers, at High Hampton Inn. The foursome will spend the remainder of the week playing bridge to their hearts' content and enjoying the Autumn glory of the North Carolina mountains.

Miss Doyal Becomes Bride Of Lamar Wise, Jr., at Church

Dr. William V Gardner officiated yesterday afternoon when Miss Nelle Elizabeth Doyal became the bride of Lamar Munroe Wise, Jr., at the First Presbyterian Church. Dr. Charles A. Sheldon, Jr., presented the music prior to and during the ceremony. The church was decorated with white dahlias and gladioli, quantities of palms, and cathedral candelabra.

The bride is the daughter of Mr. and Mrs. Roy Lance Doyal, and the groom is the son of Capt. and Mrs. Lamar Munroe Wise.

Ushers were Dr. Rufus A. Askew, Jack Rushin, William Orgain, George H. O'Kelley, Eustace Tompkins and John F. Smith. The groomsmen were Larry Kenneth Doyal, brother of the bride; Charles Harrison, of Nashville, Tenn.; Marc Brabant and Frank King, of Memphis, Tenn.; Slade Willingham, of Macon, and Frank Cain, of Madisonville, Ky.

Miss Joyce Carter was the maid of honor, and was gowned in emerald green faille, and her flowers were a crescent-shaped bouquet of golden yellow dahlias tied with gold ribbon. The bridesmaids, who wore similar gowns and carried bronze dahlias, were Miss Margaret Wise, sister of the groom; Mrs. B. D. Camp, Miss Margaret Anderson, Miss Marion Weltner, Miss Laurene Tate, and Miss Betty Clark.

Mr. Doyal gave his daughter in marriage and his son, Roy L. Doyal, Jr., was the best man. The bride was beautiful in her gown of candlelight duchess satin, which was self-trimmed. Her veil of French illusion was caught to a coronet of Battenburg lace made by the bride's grandmother, Mrs. Sue B. Paille. Her flowers were calla lilies.

A reception at the bride's home on Peachtree Battle Avenue followed the ceremony. Mrs. Doyal received, wearing pine needle crepe trimmed with matching sequins. Her hat was of champagne feathers, her accessories were gold and she wore bronze orchids. The groom's mother wore champagne crepe, a blue hat and a lavender orchid.

Assisting in entertaining were Mrs. Robert O. Lewis, Mrs. George Stradtman, Miss Daisy Andrews, Miss Dorothy Brannon, Miss Mary Anne Braungart and Miss Jane Rushin who kept the bride's book. The bride's table was centered with a three-tiered cake, and decorated with flesh-colored orchids, violets and petunias.

Mr. Wise and his bride left for a wedding trip to Ponte Vedra, Fla., and upon their return will reside here. The bride traveled in gold-colored wool, a brown hat trimmed with pheasant feathers, and brown accessories.

Out-of-town guests were Mrs. Robert Maddux, of Daytona Beach; Flex Bowman, of Gadsden, Ala.; Giles Hardeman, and Mr. and Mrs. B. P. O'Neal, Jr., of Macon; Mr. and Mrs. George Stradtman, Mr. and Mrs. T. J. Stewart, of Savannah; Col. and Mrs. Selby Buck, of Macon.

Peony Garden Club

The Peony Garden Club will meet tomorrow at 11 a. m. at the home of Mrs. R. C. Rhodes, 1126 Clifton Rd., N. E. Mrs. J. H. Olden and Mrs. H. C. Uhl will be cohostesses. O. F. Martin, District Forester, will present "The Problem of Forestry in Georgia."

Sacred Heart Mothers

The Mothers' Club of Sacred Heart School will meet on Wednesday at 3 o'clock in the assembly room.

Bridge Party Planned For Miss Ruth Davis

Mrs. Cherry Lewis, of 2055 Springlake Dr., N. W., will entertain tonight at a bridge party honoring Miss Ruth Davis and Alfred G. Haight, of Syracuse, N. Y., whose marriage takes place Thursday morning at St. Philip's Cathedral.

The other guests include Mr. and Mrs. Natt Chapman, Mr. and Mrs. Fleming Comfort, Mr. and Mrs. John Greenfield, Mr. and Mrs. Raymond Doe and Mesdames Eleanor Robinson and Will Davis.

Mrs. Felton To Fete Chicago Visitor

Mrs. Julie Felton will entertain today at a luncheon at the Mirador Room of the Capital City Club honoring her sister, Mrs. William R. Felton, of Chicago, who, with Mr. Felton, is spending ten days at the Biltmore Hotel.

Covers will be laid for six close friends of the hostess and honor guest.

Mr. and Mrs. Quin To Be Feted At Series of Social Affairs

Mr. and Mrs. Hugh Quin, whose marriage was a brilliant recent event in Washington, D. C., have returned from the wedding journey to St. Simon Island, and are being entertained at numerous social affairs.

Mrs. Parks Huntt will give a morning coffee for Mrs. Quin on Oct. 9 at her home on Westover Drive, to which a small group of friends will be invited. Langdon Quin, Jr., and Alex Hitz, Jr., will honor the former's brother and sister at an alfresco supper on Oct. 12 at the country home of Dr. and Mrs. James Crawford near Kennesaw Mountain.

Mr. and Mrs. Montague Boyd, Jr., have selected Oct. 19 as the date for their cocktail party which will take place at the home of the latter's parents, Dr. and Mrs. Howard Hailey, on West Andrews Drive, and which will honor Mr. and Mrs. Quin, Mr. and Mrs. Claiborne Glover, Jr., and Miss Frances Longino and her fiance, Hughes Schroder.

Mr. and Mrs. Langdon Quin, Sr., will entertain their son and daughter, the date to be announced later.

Opti-Mrs. Club Meets

The Opti-Mrs. Club will meet at Davison's today at 12:15 o'clock.

Fleetwood SupAromatized COFFEE

OUR EXCLUSIVE ROASTING PROCESS GIVES YOU ZESTFUL COFFEE FLAVOR

WHAT SUFFERING DO A SOCIETY QUEEN and SCRUB WOMAN have in common?

A daughter of the rich—reared in the lap of luxury.
A little slavey—just a drudge from childhood.

Yet there is a common ground of suffering where these two types of women often meet. Because many girls—whether rich or poor—by their *very physical nature* are apt to suffer distressing symptoms on 'certain days' of the month.

This Is Something You Shouldn't Joke About!

In case female functional monthly disturbances cause you—at such times—to suffer from cramps, headache, backache, nervous distress, and weak, tired out feelings—so cranky and irritable no one wants to be near you—*this is nothing to joke about!*

Start right away—try Lydia E. Pinkham's Vegetable Compound to relieve such symptoms. Pinkham's Compound DOES MORE than just relieve such monthly pain. It ALSO relieves accompanying nervous, restless, highstrung feelings—when due to this cause. Taken regularly—this great medicine helps build up resistance against such distress—something any sensible woman should certainly want to do. Just see if you, too, don't remarkably benefit! Buy a bottle at any drugstore.

Lydia E. Pinkham's VEGETABLE COMPOUND

America's Wall Beauty Twins by Glidden

Each Comes in Choice of Beautiful Decorator-Preferred Colors

SPRED-*Flat*. Rich suede-like finish for living rooms, dining rooms, bedrooms. One coat covers most surfaces. Extremely durable and easily cleaned. Has a pleasant odor. Dries in 30 minutes. Mixes with water. **98¢** a quart $3.98 a gallon (4 qts. mixed)

SPRED-*Luster*. Ideal for kitchen and bathroom walls, ceilings and woodwork. Gleaming, lustrous surface, that goes on like magic and washes like a china plate. Cuts painting time in half. Dries while you watch. A genuine top quality enamel that mixes with water. **$1.18** a quart $3.98 a gallon (3 qts. mixed)

Where to Buy These SPRED Finishes!

ATLANTA, GEORGIA
Alexander Hardware Company, 3092 Peachtree Road, N. E.
Allen Auto Supply Company, 411 Memorial Drive, S. E.
Arthurs & Laseter, 148 Flat Shoals Avenue, S. E.
James A. Bailey Hardware Company, 1873 College Avenue, S. E.
Buckhead Paint Shop, 3108 Roswell Road, N. E.
Cascade Hardware Company, 813 Cascade Avenue, S. W.
A. W. Cook Company, 318 Forrest Avenue, N. E.
Childs Hardware & Appliance Company, 1960 Bankhead Ave., N. W.
Crescent Paint Company, 80 Decatur Street, S. E.
Davis Hardware Company, 1352-54 Sylvan Road, S. W.
Holt Hardware Company, 1279 Glenwood Avenue, S. E.
King Hardware Company Stores: 53 Peachtree, N. E.; Buckhead; 122 Decatur, S. E.; 827 Gordon, S. W.; 1711 Lakewood Avenue, S. E.; 772 Marietta, N. W.; 393 Moreland Avenue, N. E.; 1022 Peachtree, N. E.; 333 Peters, S. W.; 1576 Piedmont Road, N. E.; 996 Virginia Avenue, N. E.
Kirkwood Hardware Company, 1994 Boulevard Drive, N. E.
Kozy Home Furniture Company, 22 Georgia Avenue, S. E.
Northside Hardware Company, 1409 Highland Avenue, N. E.
Southern Hardware Company, 467 Edgewood, S. E.
Southern Hardware Company, 446 McDonough Boulevard, S. E.
Thompson Hardware Company, 2460 Memorial Drive, S. E.

GEORGIA
ABBEVILLE—The Fulghum Company.
ACWORTH—Acworth Hardware Co.
ADEL—Southern Auto Associate Store, Wright Hardware Company.
ALBANY—Watkins Bros. Paint Store, Watkins Lumber Company.
ALMA—Wilson Hardware Company.
AMERICUS—G. A. Tye & Sons.
ARLINGTON—Salters Hardware Co.
ATHENS—Georgia Seed & Supply Co.
AUSTELL—Austell Hardware & Supply Company.
BAINBRIDGE—I. Kwilecki's Sons.
BARNESVILLE—Maxwell Hardware Co.
BAXLEY—Bell & Miles.
BEN HILL—Norton Brothers.
BLAKELY—Farmers Hardware Co.
BLUE RIDGE—Allen Hardware Co., Bagwell Hardware & Appliances.
BOSTON—J. C. Pittman, W. T. Madre.
BREMEN—Bremen Hardware Company.
BRUNSWICK—Brunswick Hdwe. Co.
BUCHANAN—Newton Hardware Co.
BUENA VISTA—R. P. Stevens.
BUTLER—B. F. Moore.
BYRONVILLE—J. H. Roberts.
CAMILLA—Union Supply Company.
CANTON—Jones Mercantile Company.
CARROLLTON—Fisher Hardware Co.
CARTERSVILLE—J. H. Gilreath Hardware Co., Jones Mercantile Co.
CHAMBLEE—Chamblee Hardware & Supply, Cofer Brothers.
CLARKSTON—Clarkston Mercantile Co.
COLLEGE PARK—College Park Furniture Company.
COLUMBUS—Columbus Hardware Co., W. T. Harvey Lumber Company.
COMER—Comer Hardware Supply Co.
COMMERCE—K. N. Sharp.
CONCORD—R. F. Strickland & Co.
CONLEY—Conley Lumber Company.
COOLEDGE—S. Cromartie.
CORDELE—Cordele Paint & Supply Co., Cordele Sash, Door & Lumber.
CORNELIA—Homer A. Brown Hardware Company.
CRAWFORDVILLE—Holden & Co.
CUTHBERT—John D. Gunn & Son.
DALLAS—Lee Hardware Company.
DALTON—Guthrie Hardware Company, Puryear Brothers.
DAWSON—Highbaugh Hardware Co.
DECATUR—King Hardware Co., Maynard Home & Auto Appliance Co.
DEEP STEP—T. J. Veal & Son.
DOERUN—Doerun Hardware & Furniture Company.
DUBLIN—Dublin Sash & Door Co.
EASTMAN—Coleman Hardware Co.
EAST POINT—King Hardware Co., Progressive Auto & Appliance Co., Midway Lumber Co.
EATONTON—C. M. Hudson Lumber Co.
EDISON—Mandy Hardware Company.
ELBERTON—O. P. Cochran.
ELLIJAY—Gilmer Hardware Company.
FAIRBURN—Langley Supply Store.
FT. VALLEY—Smisson Lumber Co.
GAINESVILLE—Palmour Hardware Co. Gainesville Hardware Company.
GREENVILLE—Gilbert Hardware Co.
GRIFFIN—Griffin Hardware Company.
HAWKINSVILLE—Reagan Brothers.
HAZLEHURST—R. E. Jarman & Sons, Wilson Hardware Company, Farmer & Farmer Furniture Company, Jeff Davis Hardware Company.
HINESVILLE—Wilcox Company.
HOGANSVILLE—Crawford Hdwe. Co.
JACKSON—Jackson Hardware.
JASPER—Jasper Hardware Company.
LAFAYETTE—LaFayette Hardware Co.
LAVONIA—J. R. Morgan.
LAWRENCEVILLE—Jesse Richardson Furniture Company.
LEARY—R. L. Perryman.
LESLIE—Deavours Cash Store.
LILBURN—A. D. Moore & Son.
LINCOLNTON—J. W. Spratling.
LITHERSVILLE—Hurst Garage.
LITHONIA—Cofer Brothers, Hall Hardware Company.
MACON—Peeler Hardware Company, Columbia Naval Stores.
MADISON—Allen Implement & Seed Co.
MANCHESTER—Sam Brown Lbr. Co.
MARIETTA—Raymond Lumber Company, H. N. DuPree.
McRAE—Wilcox Hardware Company.
McDONOUGH—Planters Warehouse Co.
MONROE—Nunnally Lumber Company.
MONTICELLO—Monticello Hardware Company, Monticello Electric Co.
MOULTRIE—Real Mercantile Company, I. Kwilecki's Sons.
MT. VERNON—W. B. Morrison & Co.
NASHVILLE—Blalock Furniture & Hardware Company.
NICHOLLS—Gibson Drug Company.
NORMAN PARK—Farmers Hdwe. Co.
OCHLOCHNEE—E. R. Clark & Bro.
OCILLA—Willis Hardware Company.
OMEGA—Omega Hardware Company
PALMETTO—Smith Hardware Co.
PERRY—Barfield Furniture Company, Bellflower Garage.
POWDER SPRINGS—S. A. Siniard.
QUITMAN—Southern Auto Asso. Stores, Hope Hines
REIDSVILLE—Huckabee Hardware Co.
REYNOLDS—Hinton & Company, Geo. H. Goddard & Sons.
RICHLAND—Richland Auto Company, Franks Hardware.
ROBERTA—R. E. Bankston & Son.
ROCHELLE—Le Ger's Market & Appliance Company.
ROCKMART—Nichols Feed Store.
ROME—Rome Paint & Wallpaper Co.
ROSSVILLE—Rossville Hardware Co.
SANDERSVILLE—Van Dollar Decorating Company.
STOCKBRIDGE—Wyatt & Gardner Hardware Company.
STATESBORO—W. C. Akins & Sons.
SYCAMORE—Hardy Brothers.
SYLVESTER—Hillhouse Hardware Co.
SMYRNA—Dorris Hardware Company, Economy Auto Store.
TALLAPOOSA—E. M. White.
THOMASVILLE—L. A. Mann Dec. Co.
TOCCOA—Martin & Green.
TIFTON—Bohannon Hardware Company, Spooner Construction Co.
TUCKER—Cofer Brothers.
UNADILLA—Sheppard Hardware Co.
UNION POINT—B. P. Lunceford.
VALDOSTA—J. C. Roddey & Company
VIDALIA—Vidalia Hardware Company.
VIENNA—H. F. Moore, R. L. Templeton.
VILLA RICA—Dixie Hardware & Supply Company.
WARRENTON—Evans Building & Supply Company.
WARNER ROBINS—Warner Robins Drug Co., Imperial Drug Company.
WASHINGTON—Howard Poss Hardware Company.
WAYCROSS—Waycross Variety Works.
WAYNESBORO—Palmer Hardware Co.
WEST POINT—Southern Auto Supply Co., West Point Hardware Company.
WINDER—Smith Hardware Company.
WOODLAND—McDonell Hardware & Supply Company.

TENNESSEE
ATHENS, TENN.—J. Nat Moore & Son.
CLEVELAND, TENN.—Otto Stamper & Son Hardware Company.
COPPERHILL, TENN.—Copper City Lumber Co., Pack & Williamson.
ETOWAH, TENN.—Powell Hardware & Furniture Company.

NORTH CAROLINA.
ANDREWS, N. C.—Andrews Builders Supply Company.
BOILING SPRINGS, N. C.—McSwain Cash Store, Cleveland Hardware Co.
FRANKLIN, N. C.—Franklin Hdwe. Co.

MADE BY Glidden

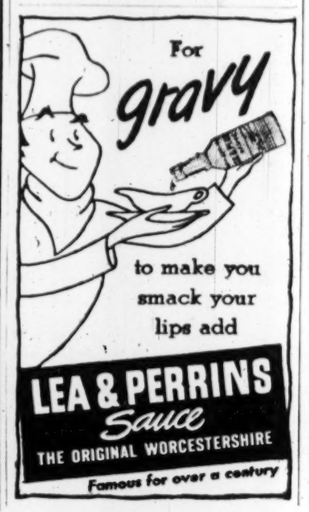

LEA & PERRINS Sauce
THE ORIGINAL WORCESTERSHIRE
Famous for over a century

REGENSTEIN'S Peachtree

Hattie Carnegie Pearls . . . a necklace of glowing beauty . . . most effective when worn as a single jewel . . . its brilliance heightened by a sparkling white-stone clasp. Mail Orders. 10.50 PLUS TAX

Corde Bags of Beauty. $8.50

Another Remarkable Special Purchase For You!

The prize offer of the season . . . this special purchase of Corde Bags . . . made to sell at a much higher price. Two beautiful styles in black or brown with zipper fastener openings. Mail Orders. 8.50 PLUS TAX

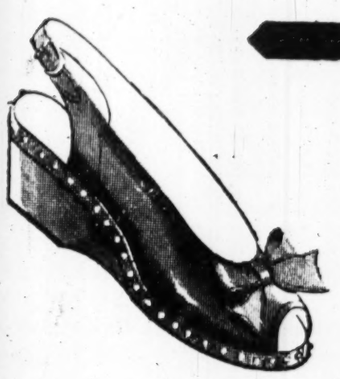

Avonette's Wedge Flats

Versatile flats by Avonette in army russet calfskin or black suede with star-bright nailheads that make them pretty enough to go dancing. Sizes to 9—S, N or M widths. Mail Orders. 14.95

WHY WE SAY

by STAN J. COLLINS & L. J. SLAWSON

Today we use this expression to describe the center of attraction. It began with early theatrical floodlights which were produced by an oxyhydrogen flame heating a piece of lime. In those days "in the limelight" was descriptively correct.

TO AMUSE US TODAY

Downtown Theaters

CAPITOL—"Two Guys From Milwaukee," 11:21, 1:23, 3:25, 5:27, 7:29, 9:31.
FOX—"Centennial Summer," Jeanne Crain, Cornel Wilde, etc.
LOEW'S—"Holiday in Mexico," Walter Pidgeon, Xavier Cugat, etc., at 11:27, 2:01, 4:35, 7:09 and 9:43.
PARAMOUNT—"Jesse James," at 11:15, 1:20, 3:20, 5:25, 7:25, 9:25.
RIALTO—"Gallant Journey," Glenn Ford, Janet Blair, etc., at 11:10, 1:15, 3:20, 5:25, 7:30 and 9:35.
ROXY—"O. S. S.," Alan Ladd, etc., at 11:05, 1:08, 3:11, 5:14, 7:17, 9:20.
RHODES—"Courage of Lassie," Elizabeth Taylor, etc., at 2:30, 4:17, 6:04, 7:51 and 9:37.
PEACHTREE ART—"The Life of Verdi," at 3, 6:20, 9:40; "Dream of a Butterfly," at 4:40 and 8.
CAMEO—"Alias Billy the Kid" and "Stars on Parade."
CENTER—"Sensation Hunters" and "Murder in the Music Hall."
ALPHA—"My Reputation" and "Sheriff of Las Vegas."

Southeastern World's Fair

LAKEWOOD PARK—Hereford judging 9 a. m., poultry judging 10 a. m., circus performance 2:30 and 7:30 p. m., fireworks 9:15 p. m. Gate admission: adults, 60 cents; children under 12 years, 30 cents, including tax.

Night Spots

ANSLEY HOTEL—Rainbow Roof—Dinner-dancing from 6 p. m. to midnight. Ken Harris and his orchestra. Owl Room, 12 to 2 and 4 to 7, featuring Albert Coleman's Ensemble.
HENRY GRADY—Dogwood Room. Dancing from 5 p. m. to 8 p. m., daily (except Sunday) to music of Max Sutker and his trio. Paradise Room—Dining and dancing from 8 to 12 p. m. to Don Grimes' Orchestra. Floor shows nightly, featuring Harry (Woo Woo) Stephens, singer.
CLUB 26—Evening cuisine, 6 to 11:30. Dancing, Freddie Deland Orchestra, featuring vocals by Vivian Teen, from 8 p. m. to 1 a. m.
JACK SHERIFF'S THEATER RESTAURANT—Presents two floor shows nightly. Dancing to George Owen's Orchestra, 8 to 2, except Sunday.
JENNINGS ROSE ROOM—Dining and dancing nightly from 9 to 1 a. m. with Tom Rosen and his orchestra.
ATLANTA BILTMORE—Jimmy Lee and his orchestra, featuring Betty Parks and the Sharpies in the Empire Room each night—dancing and dining.
WINECOFF HOTEL—Plantation Room—Open from 12 noon to 12 p. m. Ward Duvall, pianist, playing from 5:15 p. m. to midnight. Southern Belle Room—Open from 7 a. m. to 3 p. m. and 5:30 p. m. to 9 p. m.
TAJ-MA ROOM—Cox-Carlton Hotel—Music of the two Bills—Bill Cooper, piano and songs—Bill Morgan, bass. Nightly (except Sunday) 6 p. m. to 12 p. m. Dining from 4 p. m.

Other Amusements

SKATING—Rollerdrome. Open nightly (except Sunday) 7 to 10 p. m., also Saturday afternoon 2:30 to 5. Paul Steed at Novachord.

Neighborhood Theaters

AMERICAN—"Tokyo Rose" and "Bedside Manner."
AVONDALE—"People Are Funny," Jack Haley.
BROOKHAVEN—"Crime Doctor's Courage," Warner Baxter.
BUCKHEAD—"Walls Came Tumbling Down," Lee Bowman.
CASCADE—"A Gentleman Misbehaves" and "Lil' Abner."
COLLEGE PARK—"Dragonwyck," Gene Tierney.
DECATUR—"Kitty," Paulette Goddard.
DEKALB—"Her Kind of Man," Dane Clark.
EAST POINT—"Old Acquaintance," Bette Davis.
EMPIRE—"Resurrection" and "Desert Phantom."
EUCLID—"Heartbeat," Ginger Rogers.
FAIRFAX—"Bad Bascomb," Wallace Beery.
FAIRVIEW—"Boston Blackie Booked on Suspicion," Chester Morris.
FULTON—"Ziegfeld Follies," Fred Astaire.
GARDEN—"Gilda," Rita Hayworth.
GORDON—"Love Come Back," Lucille Ball.
GROVE—"Dragonwyck," Gene Tierney.
HILAN—"Perilous Holiday," Pat O'Brien.
KIRKWOOD—"Dragonwyck," Gene Tierney.
LITTLE 5 POINTS—"Hoodlum Saint" and "Breakfast in Hollywood."
PLAZA—"Two Sisters From Boston," June Allyson.
PONCE DE LEON—"And Now Tomorrow," Alan Ladd.
RUSSELL—"Her Kind of Man," Dana Clark.
SYLVAN—"Eternally Yours," Loretta Young.
TECHWOOD—"Do You Love Me?" Dick Haymes.
TEMPLE—"Adventures of Rusty" and "She Went to the Races."
TENTH STREET—"Renegades," Evelyn Keyes.
WEST END—"Kitty" and "Radio Stars on Parade."

Colored Theaters

81—"Sun Valley Cyclone" and "Who's Guilty?"
ASHBY—"Renegades" and "Purple Monster Strikes."
HARLEM—"Murder Rap" and "Kid Ranger."
LINCOLN—"Gun Moll" and "Gay Cavalier."
ROYAL—"Walls Came Tumbling Down" and "Phantom Rider."
STRAND—"Bar 20 Rides Again" and "Federal Operator Number 99."

LOOKING AHEAD

By LOUIS WOLFE

Dr. Brady

QUESTIONS AND ANSWERS

I'm 14 and self-conscious about my weight. Last time I was weighed at school I weighed 128 pounds. I am tall for my age (5 feet 5 inches) but my legs are too large or heavy—they're shapely but too big. My family have lots of faith in you—mother has a great book of clippings from your column. Please tell me what diet.

(N. T.)

Answer—No, No, Nanette. It would be dangerous to your health and ruinous to your good looks to reduce your weight. It may be that your weight requires redistribution. But 128 is not an ounce too much for a girl of your stature. You know, the ideal woman 65 inches tall weighs 135 to 140 pounds — ideal for health, good looks, longevity 'n everything. Just keep yourself physically fit by sufficient daily exercise—walking, hiking, hill climbing, swimming, tennis, dancing, calisthenics. If you will write again, inclosing a stamped self-addressed envelope and your mother's approval, I'll refer you to a specialist in your city who will redistribute your weight for you. But I advise all girls who are or think they are overweight or too stout to attempt no dieting or reducing unless under the personal supervision of a physician—and this applies to girls not yet old enough to vote.

It is not surprising that Kiviette's clothes are knowingly dramatic, for her first experience was designing for the stage. Her formal gowns seem to have dramatic entrances in mind; important occasions they an ticipate with perfect equanimity. From a special collection designed for Atlanta debutantes we picture two formals, one sweet and ethereal, the other a bit sophisticated. Left, a black and silver striped taffeta skirt is topped by a tightly-fitted mauve bodice. The sweetheart neckline is finished with a cuff of the taffeta, the same finish being used on the long gloves. Delicate chiffon in a tangerine color called "pink copper" makes the gown at right. A sequin halter supports the butterfly-shaped bodice. Shining sequins make a swag design on the full skirt. Kiviette will be presented in person, with her collection, at the Biltmore Luncheon Wednesday.

WINIFRED WARE, Fashion Editor.

TODAY'S PATTERN

By LILLIAN MAE.

What's new? Pattern 4911 with four brand-new flattering features! A diagonal button-sweep! A modified dolman sleeve! A longer, flared peplum; a slim, straight skirt!

This pattern, easy to use, simple to sew, is tested for fit. Includes complete illustrated instructions.

Pattern 4911 comes in sizes 12, 14, 16, 18, 20. Size 16 takes 3½ yards 39-inch fabric.

Send 20 cents in coins for this pattern to The Atlanta Constitution, Pattern Department, P. O. Box 133, Station 0, New York 11, N. Y. Print name, address, zone, size, style number.

Just out . . . the new Lillian Mae Fall and Winter 1946-47 Pattern Book! Send 15 cents more for your copy now! It will bring you fashions for the whole family. . . plus a free pattern for girl's hat and bag set printed right in book.

Wayside Garden Club

The Wayside Garden Club will meet Friday at 2:30 p. m. at the home of Mrs. James E. Reynolds. Mrs. Arthur Tufts, Jr., will be co-hostess. Mrs. Edith Henderson will speak.

Prize Recipe

ORIENTAL EGGPLANT
Submitted by Mrs. Eva G. Key, 12-B The Citadel Campus, Charleston, S. C.

2 small eggplants
2 cups toasted breadcrumbs (save 1-2 cup for topping)
1 small onion minced
1-2 green pepper, minced
1 tomato, chopped
1 cup of cooked, chopped shrimp
1-2 cup sauterne
Salt and pepper to taste

Cut the eggplants in half and cook in salted water until partly tender. Scoop out the pulp, leaving at least one-half inch. Mix all of the other ingredients with pulp and add salt and pepper to taste. Let stand with the wine poured over until breadcrumbs are soft. Fill eggplant shells, top with crumbs and bake in a moderated oven about 25 minutes. Serves four.

SWEET CORN PUDDING
Submitted by Mrs. Muriel E. Eddy, 125 Pearl St., Providence 7, Rhode Island.

3 eggs, slightly beaten
3 tablespoons melted butter
3 tablespoons sugar
1 cup milk
1 tablespoon grated onion
3 cups sweet corn cut from the cob or 1 No. 2 can of corn
1 teaspoon salt
Dash black pepper

Blend all ingredients and bake in a greased baking dish about 40 minutes at 325 degrees F. Serves 4.

AUDITORIUM
Atlanta Music Club, Marvin McDonald, Mgr. presents
Sun. Aft. 3 P. M. OCT. 6
Evelyn AND HER MAGIC VIOLIN
IN PERSON
"The HOUR of CHARM" All-Girl ORCHESTRA
UNDER THE DIRECTION OF PHIL SPITALNY
Admission $3.60; 3.00; 2.40; 1.80; 1.20, TAX INC.
Tickets on sale at CABLE PIANO CO.
235 Peachtree St., N. E.
Make checks payabe to Marvin McDonald, Mgr.

"TOO MEAN TO LIVE..."
That's what they said about Eddie Kagle ...when he wasn't around... Eddie Kagle, the devil's own henchman ...up against the only rap no man on earth ever beat before!
...TOO TOUGH TO DIE!"
PAUL MUNI
More sensational than in "Scarface"! More exciting than in "Louis Pasteur" —his Academy Award role!
CHARLES R. ROGERS presents
PAUL MUNI · ANNE BAXTER · CLAUDE RAINS
in
"Angel On My Shoulder"
with
ONSLOW STEVENS · GEORGE CLEVELAND · ERSKINE SANFORD
Associate Producer DAVID W. SIEGEL · Original Story by Harry Segall
Screenplay by Harry Segall and Roland Kibbee
Music Composed and Directed by Dimitri Tiomkin
Produced by CHARLES R. ROGERS
Directed by ARCHIE MAYO
Released thru United Artists
IMPORTANT!
For the greatest enjoyment . . . see it from the beginning . . . and don't tell anyone the ending!
STARTS THURSDAY
LOEW'S
LAST 2 DAYS
"HOLIDAY in MEXICO"
Walter PIDGEON
Jose ITURBI

★★★★
Does any woman have the right to love so desperately?
FRANK BORZAGE'S
I'VE ALWAYS LOVED YOU
in TECHNICOLOR
• Philip Dorn
• Catherine McLeod
• William Carter
A Republic Picture
★ Coming to FOX THEATRE
The South's Finest

PRESENTING AMERICA'S NEWEST LITTLE BAND SENSATION
JIMMY LEE AND ORCHESTRA
Featuring Betty PARKS Dan PHILLIPS The SHARPIES
EMPIRE ROOM
BILTMORE

NOW SHOWING
Sensational Grand Opera Festival!
"2 ★★★★ CLASSICS OF THE SCREEN—
"The Life of Giuseppe VERDI" AND "THE DREAM OF BUTTERFLY"
Beniamino GIGLI and Gaby MORLEY
from PUCCINI'S Opera with MARIA CEBOTARI
—BOTH FILMS with ENGLISH TITLES—
PEACHTREE Art THEATRE
PEACHTREE at 13TH HE 2062

YES!
"THRILL OF A ROMANCE"
"EASY TO WED"
AND NOW VAN DOES IT AGAIN
in
"NO leave NO love"
Starring Van Johnson
with KEENAN WYNN PAT KIRKWOOD
XAVIER CUGAT And His Orchestra · GUY LOMBARDO And His Orchestra
LOEW'S SOON

RIALTO NOW PLAYING "GALLANT JOURNEY"

NEW HILAN HE. 1221
TUESDAY-WEDNESDAY
Pat O'BRIEN Ruth WARRICK
"PERILOUS HOLIDAY"

Club 26 "KING OF CLUBS"
Atlanta's Smartest THEATRE RESTAURANT
Announces De Luxe FLOOR SHOWS
Featuring PAUL ROSINI
Master Comedy Magician
Direct From Hotel Stevens
★ FREDDY DE LAND and His Orchestra
★ VIVIAN TEEM
Song Stylist
Fine Food & Entertainment
Daily From 6:00 P. M.
Parking Space Galore
26 Pine St.
CYpress 2636

THE RHODES NOW PLAYING
Elizabeth TAYLOR • Tom DRAKE
—in—
"COURAGE OF LASSIE"

RIALTO NOW PLAYING
GLENN FORD
JANET BLAIR
"GALLANT JOURNEY"

Announcing
THE CORRY-CONRAD DANCING SCHOOL
Pittman CORRY and Karen CONRAD
Presents
TAP • BALLET • TOE • ACROBATIC • BALLROOM
For Children and Adults
Private or Class Instruction
CALL HE. 3532-J (MORN. & EVE.)
OR
VISIT Our Studio Between 1-5 P. M.
HABERSHAM HALL
270 15th St. (At Piedmont Ave.)
CLASSES FORMING NOW

SOUTHEASTERN WORLD'S FAIR
SEPT. 27 thru OCT. 6
ATLANTA
TODAY
"HEREFORD DAY and JERSEY DAY"
9:00 A. M.—HEREFORD JUDGING
10:00 A. M.—POULTRY JUDGING
3:00 P. M.—HAMID'S HIPPODROME CIRCUS
7:30 P. M.—HAMID'S HIPPODROME CIRCUS
9:15 P. M.—FIREWORKS DISPLAY
12:00 P. M.—MIDWAY CLOSES
GATE ADMISSION ADULTS 60c CHILDREN 30c Tax Inc.
GEO. HAMID'S CIRCUS · NATIONAL INDUSTRIAL EXPOSITION · ENDY BROS. CARNIVAL
"America's #1 Fair"

AUDITORIUM
THURSDAY OCT. 10th 8:30 P. M.
ATLANTA CONCERT SERIES Presents
The Gay and Lilting Melodies of
Johann Strauss • Joseph Strauss • Oscar Straus
IN A
STRAUSS FESTIVAL
OSCAR STRAUS
Composer of "THE CHOCOLATE SOLDIER"
in Person with
50-PC. CONCERT ORCHESTRA AND 4 BRILLIANT SOLOISTS
Prices: $3.00, $2.40, $1.80, $1.20 (Inc. tax)
Tickets now—Muse Clothing Co. Mail orders must include self-addressed stamped envelope. Make checks payable to Atlanta Concert Series.

ATLANTA'S FINEST THEATRES
"Home of Academy Winners"
Always Cool and Comfortable!

FOX
NOW!
Glorious Music . . . Love!
Jerome Kern's
CENTENNIAL SUMMER
in TECHNICOLOR
CONSTANCE BENNETT
JEANNE CRAIN
CORNEL WILDE
20th CENTURY-FOX
• Added •
Pluto Color Cartoon
Latest Paramount News
• Starts THURS. •
"CANYON PASSAGE"
In Technicolor
Starring Dana ANDREWS
Susan HAYWARD

PARAMOUNT
NOW!
A Thrilling Adventure!
TYRONE POWER
Back at His Best in
JESSE JAMES
HENRY FONDA · NANCY KELLY
RANDOLPH SCOTT · BRIAN DONLEVY
• EXTRA •
"Walky Talky Hawky" Color Cartoon
Latest Fox News
• Starts THURS. •
Susan HAYWARD
Paul LUKAS
Bill WILLIAMS in
"DEADLINE AT DAWN"

ROXY
Held Over!
ALAN LADD
GERALDINE FITZGERALD
in Paramount's
"O.S.S."
ACTION... ROMANCE!
Plus—Color CARTOON
Latest Universal NEWS

CAPITOL
HELD OVER
2nd Laugh-filled Week!
DENNIS MORGAN
JACK CARSON
WARNER'S
"TWO GUYS FROM MILWAUKEE"
JOAN LESLIE JANIS PAIGE
Plus—Color CARTOON
Paramount News
Starts THURS. • "First Yank in Tokyo" with Tom NEAL and "THERE THREE" with JOEL McCREA

FUNERAL NOTICES

TIBBS—Funeral services for Mrs. Annie Tibbs will be held Tuesday, Oct. 1, 1946, at 11:30 o'clock at Spring Hill. Dr. James W. Middleton officiating. Interment, West View. H. M. Patterson & Son.

CARDEN, Mr. J. W.—The friends and relatives of Mr. and Mrs. J. W. Carden, Fayetteville; Mrs. Homer Rutledge, Atlanta; Miss Kate Carden, Mr. and Mrs. W. M. Couch, Mrs. Alton Whitlock, Mr. and Mrs. A. D. Stephens, Mr. and Mrs. E. J. Carden, Mr. and Mrs. G. O. Carden, of Fayetteville; Mrs. Claude Carden, College Park; Mrs. Jasper Slaton, Miami, Fla.; Mrs. Sallie Pruitt, Mrs. T. E. Burton, Atlanta; Mr. and Mrs. M. V. Carden, Mr. and Mrs. Nale Carden, Hatley, Ga., are invited to attend the funeral of Mr. J. W. Carden this (Tuesday) afternoon at 3:30 o'clock from Ebenezer Church, Rev. J. C. Mowell officiating. Interment in churchyard. Redwine Bros.

BOWEN, Mrs. W. T. (Alice)—Funeral services for Mrs. W. T. (Alice) Bowen will be held today (Tuesday), Oct. 1, 1946, at 3 p. m. from Union Methodist Church, with Rev. R. E. Lyle officiating. She is survived by one daughter, Mrs. O. E. Chafin, Stockbridge, Ga.; four brothers, Mr. I. J. Wallace, Mr. Jess Wallace, Mr. Jim Henry Wallace, all of Conyers, Ga.; Mr. Bill Wallace, of North Carolina; three sisters, Mrs. Harry Travis, Pueblo, Colo.; Mrs. F. E. Waller, Miami, Fla.; Mrs. J. M. Milton, Louisville, Ky.; four grandchildren. Interment churchyard. Mann's Funeral Home, Conyers, Georgia.

BENTLEY, Mr. Homer L.—age 72, died Sunday evening at his residence in Winder, Ga. He is survived by his wife; five sons, Clement L., Greensboro, N. C.; Homer L. Jr., Decatur, Ga.; Thomas P., Allen E. and Joe V., all of Winder; six daughters, Mrs. Cornelia Harrison, Panama City, Fla.; Mrs. Pauline Underwood, Mrs. Arthur Hollingsworth, Atlanta; Mrs. Fred Power, Comer, Ga.; Mrs. W. H. Robison and Miss Myrna Bentley, of Winder; three brothers, Mr. James Robert Bentley, Mr. Vernie E. Bentley, Loganville, Ga., and Mr. Asa Vonie Bentley, of Monroe; two sisters, Mrs. L. M. Watson, of Auburn, Ga., and Mrs. D. L. Still, of Loganville. Funeral services will be held at 2 o'clock Wednesday afternoon from the First Christian Church, Winder, Ga. Rev. Charles B. Holder and Rev. Ed A. Caldwell officiating. The body will lie in state at the church from 1:30 to 2 o'clock. Interment, Rose Hill Cemetery. F. Q. Sammon Funeral Home, Winder, Ga.

Monuments

EASTERN MEMORIAL MARBLE CO. 1097 Memorial Dr. S. E. Monuments of character. See our display or call WA. 7472. J. P. Darby.

MONUMENTS in stock and made special. Quick delivery and low prices. Piedmont Monument Co., 2139 Piedmont Road.

AWTRY & LOWNDES
FUNERAL DIRECTORS
NOW 3 QUICK AMBULANCES

GRESHAM'S, INC.
FLOWERS
FUNERAL SPRAYS
WREATHS—CASKET PIECES
Two Locations
"Home of Flowers" West View
VE. 5818 WA. 3216

Asphalt for Waterproofing
Concrete for Strength
Wilbert BURIAL VAULT
Guarantee Insured by Aetna Insurance Company
Sold by All Funeral Directors

FUNERAL NOTICES

THURMAN, Mr. Edward—Funeral for Mr. Edward Thurman will take place this (Tuesday) afternoon at 2 o'clock from the residence, 702 Tumlin St., N. W., Rev. Harry B. Taylor officiating. Interment, East View Cemetery. Awtry & Lowndes.

PARRISH—The friends and relatives of Mrs. Mary Emerson Parrish, Miss Nora Belle Emerson, Mr. J. Roy Emerson, are invited to attend the funeral of Mrs. Mary Emerson Parrish, Tuesday, Oct. 1, 1946, at 10 o'clock at Spring Hill. Rev. Manford G. Gutzke officiating. Interment, West View. The pallbearers will be Mr. M. D. Seaborn, Sr., Dr. George H. Stevenson, Mr. J. J. Breen, Mr. T. E. Liddell, Mr. Harry G. Miller, Mr. Arthur Farmer, Mr. Harvey Pitner, Mr. D. L. Pitner, Mr. Richard Nickerson. H. M. Patterson & Son.

LAND—The friends and relatives of Miss Julia Land, Mr. and Mrs. John H. Green, Atlanta; Mr. James E. Craig, Mooresville, N. C.; Mr. Milton S. Craig, and the other nieces and nephews are invited to attend the funeral of Miss Julia Land, Tuesday, Oct. 1, 1946, at 3:30 o'clock at Spring Hill. Rev. W. R. Sisson officiating. Interment, West View. The pallbearers will be: Mr. O. S. Barnett, Mr. W. F. Parker, Mr. William Bottoms, Mr. Roy Walker, Jr., Mr. D. M. Holsenbeck, Mr. B. C. Barfield. H. M. Patterson & Son.

GIBBS, Mr. Eugene—The friends and relatives of Mr. and Mrs. Eugene Gibbs, Mr. and Mrs. Johnny Wood, Mr. and Mrs. Herbert E. Gibbs, Mr. and Mrs. James Clark, Mr. and Mrs. David Fanning, Mr. and Mrs. Walter Bates, Mr. and Mrs. Charlie Rice, Mrs. J. W. Gibbs, Mr. and Mrs. Ernest Gibbs, Mr. and Mrs. Harvey Gibbs, Mr. and Mrs. Glenn Gibbs and three grandchildren are invited to attend the funeral service of Mr. Eugene Gibbs this (Tuesday) morning at 11 o'clock from Liberty Grove Baptist Church, Cherokee County. Pallbearers selected please meet at the residence, 1589 Bankhead Ave., N. W., at 8:45 a. m. Funeral cortege will leave the residence at 9 o'clock promptly. Rev. F. W. Henderson and Rev. Thurmond Henderson will officate. Interment Church Cemetery. Barrett Funeral Home.

BROWN, Mr. William Dorsey—The friends and relatives of Mr. and Mrs. W. D. Brown, Miss Caroline Brown, Mr. and Mrs. J. A. Brown, Mr. and Mrs. J. R. Brown, Mr. and Mrs. J. T. Brown, Mr. C. R. Brown, Mr. E. P. Brown, Mr. J. C. Brown, Mr. and Mrs. J. H. Atha, Mr. and Mrs. A. J. Perry, Mr. and Mrs. DeRoy Jones, Mr. and Mrs. H. G. Moon, Miss Elizabeth Brown and Mrs. J. W. Head are invited to attend the funeral of Mr. William Dorsey Brown, Wednesday, Oct. 2, at 2:30 p. m. from the Assembly of God on Washington St., S. W. Rev. J. G. Mayo will officiate. Interment Sandy Springs Methodist Churchyard. The following gentlemen will please serve as pallbearers and meet at the residence 415 Ethel St., N. W., at 1:30 p. m.: Mr. S. A. Baxter, Mr. B. J. Baxter, Mr. John Elkin, Mr. E. C. Tucker, Mr. F. H. King and Mr. D. M. Monroe. Yarn Brothers Funeral Home.

MONUMENTS
Now selling from display at prices you can afford. Come or telephone. ROBERTS MARBLE CO. of ATLANTA 108 Ponce de Leon Ave., N. E. VE. 7701

ACME LIFE ASSURANCE SOCIETY
The regular monthly meeting of Atlanta, Georgia, Lodge No. 1, will be held Wednesday night, the 4th, at 8 o'clock P. M., at 704-5 Volunteer Bldg.
H. F. McCART, Secretary.

WEST VIEW PEACHTREE CHAPEL
860 Peachtree St., N. E.
Telephone HEmlock 6001

Southern Bell Honors Atlantans, 40-Year Veterans

Two Atlantans yesterday observed their 40th anniversary with the Southern Bell Telephone and Telegraph Company.

They are H. F. Kelso, a supervisor in the general plant department, and J. S. Kirk, service observing supervisor. Both men joined the telephone company Sept. 30, 1906, Kelso in Chicago and Kirk in Charleston, W. Va.

H. F. KELSO J. S. KIRK

In recognition of their service, each was presented a gold pin containing eight stars, one for each five years of telephone work.

Kirk formerly was district traffic chief in Macon.

FUNERAL NOTICES

LITTLE, Mr. Allan, Sr.—of 608 Linwood Ave., N. E., died Sept. 30, 1946. He is survived by a daughter, Miss Betty Little, of London, England; sons, Mr. Allan Little, Jr., Mr. James B. Little, of Gadsden, Ala; grandson, Mr. James B. Little, Jr.; sister, Mrs. Lula Little Lide. Arrangements by Harry G. Poole.

WOODWARD, Mr. H. G., Sr.—of Jonesboro, died Monday afternoon at a private hospital. He is survived by his wife; daughters, Mrs. H. G. Camp, Mrs. O. E. Adams, Eglin, Fla.; Miss Taluna Woodward; sons, Mr. H. G., Jr., Macon, Ga.; L. W. and R. W. Woodward, of Jonesboro. Funeral arrangements will be announced later by Howard L. Carmichael & Sons.

WESTBROOK, Mr. Frank—age 82, died Sunday at his home, Buford, Ga. He is survived by three daughters, Mrs Ida Howington, Buford, Ga.; Miss Ina Green, Atlanta, Ga.; Mrs. Hattie Davis, Buford, Ga.; two sons, Mr. Walter Westbrook, Hollywood, Fla.; Mr. Charlie Westbrook, Miami, Fla.; one brother, Mr. W. H. Westbrook, Buford, Ga.; 27 grandchildren and 17 great-grandchildren. Funeral today (Tuesday) afternoon at 3:30 o'clock, from Sugar Hill Church. Rev. Tom Crow will officiate. Interment Church Cemetery. Glyndon P. Tapp Funeral Home, Buford, Ga.

COOK, Mr. Alonzo A.—The friends and relatives of Mr. and Mrs. Alonzo A. Cook, Mr. and Mrs. V. M. Cook, New York; Mrs. C. D. Rainwater, Mrs. W. P. Verner, Atlanta; Mr. and Mrs. J. W. Cook, Rutledge, Ga.; Mr. and Mrs. P. W. Cook, Mr. and Mrs. T. M. Cook, Mr. and Mrs. C. M. Cook, Mrs. A. C. Cook, the grandchildren, nieces and nephews are invited to attend graveside services for Mr. Alonzo A. Cook this (Tuesday) at 2 o'clock at Vest View Cemetery, Dr. W. Lee Cutts, officiating. Pallbearers selected will assemble at the chapel of Awtry & Lowndes at 1:15. Please omit flowers.

HOLT, Mr. William W.—of 37 S. Prado, N. E., died Monday, Sept. 30, 1946, at a local hospital. He is survived by his wife, Mrs. Leona A. Holt; one daughter, Miss Novelle Holt; one son, Capt. William W. Holt, Jr., and mother, Mrs. Dora M. Daughtrey, of Candler, Fla. The friends and relatives are invited to attend the funeral Wednesday, Oct. 2, 1946, at 10:15 a. m. at the Sacred Heart Church. Father Edward P. McGrath, S. M., will officiate. The graveside service will be in the San Lorenzo Cemetery, St. Augustine, Fla., Thursday morning at 11 o'clock. The Rosary will be said this (Tuesday) evening at 8 o'clock at the chapel of Greenberg & Flinn. (St. Augustine, Fla., papers please copy.)

Methodist Pastor To Be Retired

The Rev. Adolphus Parker Watkins, Pastor of the Norwood Methodist Church for four years, under the age-limit law of the Methodist Church, will be retired at the session of the North Georgia Annual Conference in November, according to information furnished by the Rev. C. A. Hall, Superannuate Homes Board Agent.

Rev. A. P. Watkins

A native of West Virginia, Watkins served the Halden, West Virginia, pastorate before transferring to Georgia in 1913. Pastoral charges served by him are as follows: Danielsville, Clayton, Dahlonega, Flowery Branch, Gainesville, St. Paul, Woodstock, LaFayette, Culloden-Yatesville, Culverton, Grovetown, Thomaston Circuit, Austell, Lavonia and Norwood.

Miss Lillie Loses $12,000

LONDON, Sept. 30—(AP)—Furs and jewelry valued at $12,000 were stolen Monday from the Mayfair apartment of Actress Beatrice Lillie.

FUNERAL NOTICES

HARDY, Carolyn Elaine—Infant daughter of Mr. and Mrs. Franklin Hardy, of 18 N. Elbridge Dr., N. W., died Monday. Funeral will take place today (Tuesday) at Rockmart, Ga., Awtry & Lowndes.

MERRITT, Mr. Charles Roy—of 1097 Oxford Rd., N. E., died Sept. 30, 1946. Surviving are his daughter, Miss Elizabeth Merritt; son, Mr. C. R. Merritt, Jr.; brother, Mr. J. J. Merritt; nephew, Mr. E. G. Merritt, H. M. Patterson & Son.

ROSS, Mr. J. W.—of Akron, Ohio, died Sept. 29, 1946. Surviving are his wife; daughter, Miss Nancy Joe Ross, Akron; sister, Mrs. Dorothy Louise Edwards, Hapeville, Ga.; nephew, Mr. Robert Page, USN. Funeral services will be held Thursday, Oct. 3, 1946, at 2 o'clock at Spring Hill. Dr. Robert W. Burns will officiate. Interment Greenwood Cemetery. The pallbearers will be Mr. Herring Hudson, Mr. Lamar Trammell, Mr. Floyd Hand, Mr. Robert Page, Mr. Jimmie Rouge, Mr. Pete Clay. H. M. Patterson & Son.

LODGE NOTICES

The regular convocation of Chamblee Chapter No. 35, R. A. M., will be held this Tuesday evening, Oct. 1, 1946, in the Masonic Temple, Peachtree Road, Chamblee, Ga. The Mark Master degree will be conferred. All qualified companions are cordially and fraternally invited to meet with us. By order of
CLAUDE E. JAMESON, High Priest.
HERBERT E. HYDE, Sec.

A regular convocation of Bolton Chapter No. 112, R. A. M., will be held this evening at 7:30 p. m., corner of Marietta and Bolton Roads. The Mark Master degree will be conferred. All qualified Companions are cordially and fraternally invited to attend. By order of
JOHN T. SESSIONS, H. P.
JOHN W. BALL, Jr., Sec.

The regular communication of Battle Hill Lodge No. 523 will be held in the lodge room, Gordon and Lucile Ave., this (Tuesday) evening, Oct. 1, at 7:30 p. m. Examination of candidates and ballot only. All visiting brethren are cordially invited. By order of C. C. BERRY, W. M.
NELSON CRIST, Sec.

The regular communication of Georgia Lodge No. 96 will be held at the Masonic Temple, corner Peachtree and Cain Streets, this (Tuesday) evening, Oct. 1, 1946, beginning at 7:30 p. m. The Fellowcraft degree will be conferred. All duly qualified brethren are cordially and fraternally invited to meet with us. By order of
ARTHUR WALLACE, W. M.
CLAUDE R. GAINES, Sec.

Grant Park Lodge No. 604, F. & A. M., will hold a called communication this (Tuesday) evening, Oct. 1st, beginning at 7 o'clock for the purpose of conferring the Entered Apprentice degree. The degree will be conferred by the Worshipful Master, Bro. J. Leo Johnson. All qualified brethren are cordially and fraternally invited to meet with us. By order of
J. LEO JOHNSON, W. M.
C. N. MIZE, Sec.

The regular communication of Panthersville Lodge No. 543, F. & A. M., will be held Tuesday evening, Oct. 1, 1946, at 8 p. m. All members urged to be present. Visiting brethren are always welcome at Panthersville.
W. H. WHITE, W. M.
B. A. TOWERY, Sec.

The regular communication of Panthersville Lodge No. 543 will be held Tuesday night, Oct. 1st, 1946. Master Degree. All brothers are urged to attend and visiting brothers invited.
HOWELL WHITE, W. M.
W. H. TYRIE, Sec.

The regular communication of Morningside Lodge No. 295, F. & A. M., will be held in the lodge room, 1582½ Piedmont Rd., N. E., this (Tuesday) evening, Oct. 1, 1946, beginning at 7:30 o'clock. The Fellowcraft degree will be conferred by Bro. O. T. Duckett, Senior Warden. Members are urged to attend. Visiting brethren are most cordially and fraternally invited to meet with us. By order of
R. E. SMITH, W. M.
STEVE C. McGARITY, Sec.

A called communication of East Point Lodge No. 288, F. & A. M. will be held this (Tuesday) evening at 7:30 o'clock. The Fellowcraft degree will be conferred. Members urged to attend. Visiting brethren are cordially invited to meet with us. By order of O. T. MITCHELL, W. M.
J. H. CHRISTIAN, Sec.

The regular communication of Kirkwood Lodge No. 548, F. & A. M., will be held on this (Tuesday) evening at 7:30 p. m. in Kirkwood Masonic Hall. The E. A. degree will be conferred by the J. W., R. H. Smith. Members are urged to be present, qualified brethren cordially invited. By order of CLINTON COX, W. M.
H. E. Sisson, Sec.

The regular meeting of Center Hill Chapter No. 235, O. E. S., will be held this (Tuesday) evening, Oct. 1, at 8 o'clock. Visitors are cordially and fraternally invited to meet with us.
GLADYS JONES, W. M.
O. P. Estes, W. P.
Bonnie Smith, Sec.

Headquarters for FRATERNAL JEWELRY
A Complete Selection of
EMBLEMS, RINGS & PINS FOR ALL FRATERNAL ORDERS
Walter R. Thomas
DIAMONDS - JEWELRY - WATCHES
28 BROAD ST., S. W.
2 EDGEWOOD AVE. 104 WHITEHALL ST.

RADIO PROGRAMS

These programs are given in Eastern Standard Time and are subject to change by the stations or networks without notice.

FRONT PAGE DRAMA

True, Exciting Stories of Real Life—from The American Weekly, Distributed With The Constitution Every Sunday.

TUESDAY, OCTOBER 1

Brunswick	WMOG	8:15 P. M.
Cedartown	WGAA	9:45 P. M.
Dalton	WBLJ	9:15 P. M.

Keep Tuned to Your Local Station for Many Other Good Shows

TUESDAY MORNING

WGST 920	WSB 750	WAGA 590	WATL 1400
6:00 Roving Cowboys	Dixie Farm Hour	WAGA Farm Hour	News
6:10 CONSTITUTION News	Dixie Farm Hour	WAGA Farm Hour	Morning Man
6:15 Mustard and Gravy	Dixie Farm Hour	WAGA Farm Hour	Morning Man
6:30 Blue Sky Boys	Sun Up Serenade	Dixie Funbarn	Morning Man
6:45 Southland Echoes	Sun Up Serenade	Dixie Funbarn	Morning Man
7:00 News Reporter	News	News; Early Worm	News; Morning
7:15 Sinatra	Merry-Go-R'd (N)	Early Worm	Morning Man
7:30 Le Fevre Trio	Merry-Go-R'd (N)	Clark News	Coffee Time
7:45 News; Sears	News	Early Worm	Morning Man
8:00 News (C)	World News	Early Worm	Morning Man
8:15 Ginny Simms	Morning Melodies	Early Worm	Morning Man
8:30 News; Dorsey	Morning Melodies	Early Worm	Morning Man
8:45 Dorsey	Morning Melodies	McCain News	Wake Up & Live
9:00 News	Honey Moon In—	Breakfast Club(A)	Voice of Church
9:15 Danny O'Neil (C)	New York (N)	Breakfast Club(A)	Shady Valley (M)
9:30 Blue Sky Boys	Enid Day	Breakfast Club(A)	Shady Valley (M)
9:45 Latin Serenade	NelsonOlmsted(N)	Breakfast Club(A)	Bing Crosby
10:00 Radio School	Jack Berch (N)	True Story-(A)	Over Lightly (M)
10:15 Sweet and Lovely	Treasury Salute	Story; Crocker(A)	News; Newell
10:30 Evelyn Winters (C)	Road of Life (N)	Ch. Hymns (A)	Say It—
10:45 Jazz Band Ball	News	Show Tunes	With Music (M)
11:00 Homeland Harmony	Fred Waring (N)	Breakfast in—	Cecil Brown (M)
11:15 Le Fevre Trio	Fred Waring (N)	Hollywood (A)	Weat; Memories
11:30 Frolicks	Barry Cameron(N)	Home Edition (A)	Poultry Show
11:45 Rosemary (C)	David Harum (N)	Ted Malone (A)	Vic. Lindlahr (M)

TUESDAY AFTERNOON

WGST 920	WSB 750	WAGA 590	WATL 1400
12:00 Kate Smith (C)	News	Glamor Manor (A)	Band of Day
12:15 Music of Romance	Georgia Jubilee	Glamor Manor (A)	Hills, Valleys
12:30 Helen Trent (C)	Robin Hood	McCain News	Quaker—
12:45 Our Gal Sunday (C)	Georgia Jubilee	Doughboys	Serenade (M)
1:00 Big Sister (C)	Wx., Mkts., News	The Rangers	Vocal Airs
1:15 Ma Perkins (C)	Spot Show	Hillbilly Revue	Noon Tunes
1:30 Linda's First Love	Spot Show	Hillbilly Revue	Noon Tunes
1:45 Road of Life (C)	Juniper Junction	Town Talk	J. J. Anthony (M)
2:00 The Music Shop	Guiding Light (N)	Hillbilly Revue	C. Foster (M)
2:15 Perry Mason (C)	Today's Child. (N)	Hillbilly Revue	Dodgers-Cards (M)
2:30 Golden Gate Qtte.	Wom. in White (N)	Bride & Groom(A)	Brooklyn—
2:45 Sing Along Club (C)	News	Bride & Groom(A)	Dodgers
3:00 Surprise Party (C)	Life Beautiful (N)	Ladies Be—	vs. St. Louis
3:15 Surprise Party (C)	Ma Perkins (N)	Seated (A)	Cardinals (M)
3:30 Winner Take All (C)	Pepper Young (N)	McCain News	Brooklyn—
3:45 Winner Take All (C)	Right Hpnss. (N)	Golden Gate Qtte.	Dodgers
4:00 House Party (C)	Backstage Wife (N)	Airline Trio	vs. St. Louis
4:15 House Party (C)	Stella Dallas (N)	Try & Find Me(A)	Cardinals (M)
4:30 920 Special	Lorenzo Jones (N)	In the Groove	Sea Hound (M)
4:45 920 Special	Widder Brown (N)	590 Matinee	Buck Rogers (M)
5:00 920 Special	Girl Marries (N)	Terry-Pirates (A)	Hop Harrigan (M)
5:15 News; 920 Special	Portia Faces (N)	Dick Tracy (A)	Superman (M)
5:30 920 Special	Plain Bill (N)	J. Armstrong (A)	Capt. M'night (M)
5:45 920 Special	FrontPg.Farrell(N)	Singin' Sam (A)	Tom Mix (M)

TUESDAY EVENING

WGST 920	WSB 750	WAGA 590	WATL 1400
6:00 News	News	Harwell Sports	Song Shop
6:15 In My Opinion (C)	Views of News	Twilight Time	Eventide Echoes
6:30 Man On Streetcar	Miniature Concert	Stambaugh News	Eventide Echoes
6:45 Rob. Trout News (C)	Sports Journal	Tello Test	The Sportscope
7:00 Mystery Of Week (C)	Supper Club (N)	Panorama	FultonLewis,Jr.(M)
7:15 Jack Smith Show (C)	News (N)	Sons Pioneers	Korn Kobblers (M)
7:30 Melody Hour (C)	Ward Donovan (N)	Guy Lombardo	Concert Hall
8:00 Big Town (C)	Rudy Vallee (N)	Lum, Abner	To Announce (M)
8:30 Mel Blanc (C)	Date with Judy (N)	Henry Morgan (A)	Falcon (M)
9:00 Vox Pop (C)	Amos 'n Andy	Dark Venture	Heatter;Stories(M)
9:30 Hollyw'd Players (C)	Fibber McGee (N)	Allen Roth	Forum of Air (M)
10:00 Abbey Hour	Bob Hope (N)	American Notebk.	Forum; Music
10:30 Moon River	Truman;Skelton(N)	ABC Club	Pres. Truman (M)
11:00 News; Harsch (C)	News; Party	News; Party	Jolson Tribute (M)
11:30 Quartet	Platter Party	Sign Off	Tuesday Symph.
12:00 News; Sign Off.	News; Musi'na (N)	Sign Off	M'night Patrol
12:30 Silent	Sleepy Hollow	Silent	M'night Patrol
1:00 Silent	News; Sign Off	Silent	Sign Off

ON THE AIR

By PAUL JONES

Joan Fontaine and Joseph Cotten costar in a radio adaptation of the film "Rebecca" on the "Hollywood Players," to be heard over WGST at 9:30 tonight.

Miss Fontaine will recreate the role she played in the film. Cotten is a regular member of the "Hollywood Players" Company. Other members of the all-star company still to be heard from in future broadcasts of this series are Paulette Goddard, Gene Kelly and Gregory Peck.

Bob Hannon, baritone star of the "American Melody Hour," will sing four current tunes, "The Whole World Is Singing My Song," "Rumors Are Flying," "Five Minutes More" and "To Each His Own," during the program to be heard over WGST at 7:30 tonight.

Contralto Evelyn MacGregor will offer "Pretending," and "Somewhere In the Night." Soprano Kathleen Carnes and Baritone Glen Cross in duet offer "And Then It's Heaven." The Knightsbridge Chorus will be heard in "Surrender" and "Drifting and Dreaming." Other numbers include "Soldiers of God" and "There's a Green Hill Far Away."

The front door of 79 Wistful Vista will swing open to admit "Fibber McGee and Molly" when they return to the air over WSB at 9:30 tonight to start the Fall season. Listeners will be brought up to date on the doings of the McGees when Fibber reports on his Summer vacation experiences.

The King's Men will offer one of their special vocal arrangements, Billy Mills again directs the orchestra, and, as always, Harlow Wilcox will announce.

Wally Butts Speaker At Rotary Meeting

Wally Butts, football coach at the University of Georgia, was the featured speaker at the regular meeting of the Rotary Club in the Ansley Hotel at noon yesterday.

More than 230 persons crowded into the Dinkler room to hear the speech, which was titled "Football Tidbits."

Nothing is hard to get if you know how to use Constitution Want Ads.

CONCRETE
Industrial—Residential
DRIVEWAYS
WALKS
FLOORS
Concrete Blocks
TILE OR CONCRETE PORCHES, FLOORS
Prompt Service
Free Estimates
MORRIS CONTRACTING CO.
553 Courtland St.
VE. 8831

Now...for the first time
SLEEPING CAR SERVICE BETWEEN ATLANTA AND PANAMA CITY
Starting Tuesday, October 1st

11:00 P. M.	(EST)	Lv.	Atlanta	Ar., 7:15 A. M.	(EST)
6:45 A. M.	(EST)	Ar.	Albany	Lv. 10:40 P. M.	(EST)
7:15 A. M.	(EST)	Lv.	Albany	Ar. 10:15 P. M.	(EST)
9:00 A. M.	(CST)	Ar.	Dothan	Lv. 6:40 P. M.	(CST)
9:10 A. M.	(CST)	Lv.	Dothan	Ar. 6:30 P. M.	(CST)
11:20 A. M.	(CST)	Ar.	Panama City	Lv. 4:25 P. M.	(CST)

CENTRAL OF GEORGIA *Railway*

Wannamaker Named President of Class

Col. George W. Wannamaker was elected President of the Men's Class of Druid Hills Methodist Church Sunday and he, with the following other officers named, will be installed Sunday, Oct. 6:

Vice Presidents, Dr. H. Reid Hunter, W. E. Pafford and William H. Burson; Treasurer, Lee S. Radford; teachers re-elected, William D. Thomson and John T. Dennis; Secretary, Elbert H. Roan; Assistant Secretary; M. G. Couch; Chorister, H. C. Fabian.

Ralph H. Lockhart is the retiring President of the class.

Broker Indicted In Surplus Case

WASHINGTON, Sept. 30—(AP)—A Federal Grand Jury Monday indicted Benjamin F. Fields, Washington broker in surplus war goods on charges of failing to produce records requested by the House Surplus Property Committee.

The case was presented to the Grand Jury after the committee had cited Fields for contempt as result of failure to submit details on the disposition of a $4,442 profit on a $12,936 deal in surplus wire screening.

"HOLLYWOOD PLAYERS"
Every Tuesday a Great star—The greatest scoop in history in radio drama starring . . . .
Claudette Colbert
Bette Davis
John Garfield
Joan Fontaine
Paulette Goddard
Gregory Peck
9:30 P. M.
WGST
THE GA. TECH STATION
920
ON YOUR DIAL
C. B. S.

Start the Day Out Right With Your
DIXIE FUN BARN
Starring
Tommy Trent
and His Hillbilly Pals
Georgia Lee Al Allums
Ray Thomas Bill Faulk
Tex Anderson
In a Topnotch Hillbilly Variety Show
For a good morning laugh —your favorite tunes — join your morning funsters.
6:30 A. M.
Mon. Thru Sat
WAGA
590 on Your Dial

Now at 11 A.M.
RADIO'S BIGGEST DAYTIME SHOW
FRED WARING
and his Pennsylvanians
Music and Fun with the Waring Band, Glee Club, Soloists
ON THE AIR MONDAY THROUGH FRIDAY

Sponsored by AMERICAN MEAT INSTITUTE TUESDAY AND THURSDAY
WSB TUNE IN AND ENJOY IT

TORTURE OF INDIGESTION RELIEVED, SHE REGAINS 10 LBS. TAKING RETONGA

MRS. ANNIE MAY SHELLY

Mrs. Shelly Says She Felt Near the End of Her Row. "No One Could Be More Thankful Than I for the Grand Relief Retonga Brought," She States.

"No one can be more thankful than I am for Retonga which brought me grand relief from the tortures of acid indigestion when it seemed I was near the end of my row. I now feel fine in every way and have regained ten pounds of lost weight, thanks to this noted medicine," happily states Mrs. Annie May Shelly, respected housewife, of 1330 West Marietta St., N. W., Atlanta, Ga. Discussing her case Mrs. Shelly gratefully declared:

"The distress of acid indigestion took away my appetite until I just forced down a little soft food and soups and broth, but even these started trouble. Gas pains in my stomach were intense and at night they frequently were so severe that I felt like I could not get my breath without sitting up in bed. I felt high-strung and on edge every wakeful moment. My muscles ached all over my body from poor elimination and I had to keep taking strong doses of laxatives to get any relief at all. I felt very weakened; it seemed like I could never enjoy food or rest well again and I just about lost hope.

"Thanks to Retonga, I promptly found grand relief. I have a fine appetite and suffer no distress after meals, I sleep soundly, and mornings I feel refreshed and ready for my housework. I have regained ten pounds of needed weight and my muscular aches and pains are relieved along with poor elimination. Retonga is the grandest medicine I know, and I hope my statement will help others find the same blessed relief I did."

Thousands praise this famous medicine. Retonga is intended to relieve distress due to insufficient flow of digestive juices in the stomach, loss of appetite, Vitamin B-1 deficiency and constipation. Accept no substitute. Retonga may be obtained at Square Deal Drug Store, 10 Broad St., N. W., opposite the Arcade, and May's Cut-Rate Drug Store, 112 Whitehall St., next to Sterchi's.—(adv.)

(COLORED)

TERRELL, Bettie Sue (Little)—Friends and relatives are invited to attend the funeral of little Bettie Sue Terrell tomorrow (Wednesday) afternoon at 2 o'clock from Rock Spring Baptist Church. Rev. C. C. Reed will officiate. Interment, churchyard. Lemon & Tomlinson, McDonough, Ga.

JOHNSON, Mrs. Mattie—the mother of Mr. James Johnson and Mrs. Jessie Mae Humphries, of Cincinnati, Ohio; the sister of Mrs. Cora Dotson, of East Point, Ga.; the aunt of Mrs. Mae Moultrice, 480 Mitchell St., S. W., Atlanta, Ga., passed Sept. 28, 1946, in Cincinnati, Ohio. The friends and relatives are invited to attend her funeral Wednesday, Oct. 2, 1946, at 11 o'clock in Cincinnati, Ohio. Thornton Funeral Home.

NEAL, Mrs. Alice—Funeral services for Aunt Alice Neal, age 91, will be held from A. M. E. Zion Church, Lawrenceville, Ga., Tuesday, Oct. 1, at 3 o'clock, Rev. J. W. Britton officiating. Interment, Lawrenceville Cemetery. Surviving are five children, Mr. Miller Neal and Mrs. Lucy King, Lawrenceville, Ga.; Mr. Cliston Neal and Mrs. Omie Craig, Cleveland, Ohio, and Mrs. Janie Morris, Braddock, Va. Solomon Strickland, funeral director, in charge.

MARSHALL, Mrs. Ida—Friends and relatives of Mr. and Mrs. Ephriam Marshall, Sr., Mr. and Mrs. Ephriam Marshall, Jr., Mr. and Mrs. Artis Binton, Mr. and Mrs. Leroy Brown, Mr. and Mrs. Clifford Marshall, Mr. and Mrs. Willie L. Holmes, Mrs. Adlaid Fitzpatrick, Mr. and Mrs. S. L. Fitzpatrick, Mr. and Mrs. Randolph, Mr. and Mrs. Hubert Little, Mr. and Mrs. Will Fitzpatrick and family, Mr. James Fitzpatrick, Mrs. Lilla Hinton, Mr. and Mrs. Clifford Marshall, Mr. and Mrs. Sanse Fitzpatrick, Mr. and Mrs. Eugene Fitzpatrick, Mrs. Lizzie Marshall and friends are invited to attend the funeral of Mrs. Ida Marshall today (Tuesday) at 2 p. m. from Mt. Gilead Baptist Church, Mays Street, N. W. Rev. Watts officiating, assisted by Rev. W. M. P. King. Hanley's Ashby Street Funeral Home.

(COLORED)

SCOTT, Little Leroy—of 1311 Brewster St., S. W., the son of Mrs. Mary L. Scott, passed away suddenly Sept. 30. Funeral announced later. Cox Bros.

SEABORN, Mrs. Rossie Covington—the sister of Rev. W. M. Covington, of 963 North Hightower Road, died at the residence Sept. 29, 1946. Funeral announced later. Sellers Bros.

WILLIAMS, Mrs. Mattie P.—of R 4110 Peachtree-Dunwoody Road. The many friends and relatives are invited to attend her funeral today (Tuesday) at 2:30 o'clock from Mt. Carmel Baptist Church, Duluth, Ga. Interment, Duluth Cemetery. Hanley Co.

BUSSEY, Mrs. Clara—of 839½ Ashby Place, S. W., died at the residence Sept. 29, 1946. The friends and relatives of Mrs. Effie Mae Mathis, Miss Christine Bussey, Miss Rachel Bussey; Miss Florence Shields, Miss Izelya Wiggins, Mrs. Rosa Starr, all of Atlanta; Miss Maggie Bussey, and Mrs. Emma Perry, of Detroit, Mich., are invited to attend the funeral of Mrs. Clara Bussey tomorrow, Wednesday, Oct. 2, 1946, at 2 o'clock at West Hunter Street Baptist Church. Rev. Samuel Pettagrue officiating. Interment, Lincoln Cemetery. The body will lie in state at our chapel until the hour of funeral. Sellers Bros.

BROWN, Mrs. Ada—The relatives and friends of Rev. and Mrs. P. L. Inman, Mr. and Mrs. James Anderson, Mr. and Mrs. Paul Sullivan Hightower and family, Mrs. Eugenia Thomas and family, of College Park, Ga.; Mr. and Mrs. Rufus Simpson, of Philadelphia, Pa.; Mr. and Mrs. Phillip Adams and family, of West Palm Beach, Fla.; Mr. and Mrs. Charles Adams and family, of Savannah, Ga., are invited to attend the funeral of Mrs. Ada Brown tomorrow (Wednesday) afternoon, Oct. 2, 1946, from Mt. Zion A. M. E

COTTON SALES

ATLANTA SPOT

Atlanta spot cotton middling 15-16-inch (uncompressed in warehouses) advanced to 38.15 from 38.08.

AVERAGE PRICE

NEW ORLEANS, Sept. 30—(AP) The average price of 15-16-inch middling cotton at 10 designated Southern spot markets today was 30 cents a bale higher at 38.19 cents a pound, a new high for the season. Average for the past 30 market days was 37.00. Middling 7-8-inch average was 36.56.

NEW YORK RANGE

	Open	High	Low	Close	Prev. Close
Oct.	38.13	38.28	38.04	38.25b	38.05
Dec.	38.03	38.07	37.76	37.95	37.88
March	37.79	37.82	37.47	37.65	37.63
May	37.23	37.25	36.94	37.14	37.06
July	36.10	36.12	35.86	36.03	36.04
Oct.	33.24	33.24	32.95	32.95	33.10

Middling spot, 39.06n, up 35. nNominal. bBid.

NEW YORK, Sept. 30—(AP)—The cotton futures market turned reactionary today, following earlier steadiness under pressure of commission house liquidation and selling influenced by easiness in outside markets.

Fairly widespread rains in the cotton belt over the weekend were considered unfavorable, and most traders were looking for the next Government cotton crop report to be under 9,000,0000 bales compared with the Sept. 1 official forecast of 9,171,000 bales.

The market continued to move irregularly higher in late dealings on mill buying and short covering. There was a fair amount of switching from near to late months. The 1947 crop deliveries were weak on a possible big cotton crop next season.

Futures closed $1 a bale higher to 75 cents lower.

NEW ORLEANS RANGE

	Open	High	Low	Close	Prev. Close
Oct.	38.10	38.10	38.10	38.05b	37.94
Dec.	38.10	38.11	37.84	37.95	37.88
March	37.83	37.85	37.50	37.63	37.60
May	37.27	37.28	36.99	37.17	37.15
July	36.16	36.16	35.85	36.00	35.98

Middling spot, 38.20. bBid.

NEW ORLEANS, Sept. 30—(AP) Cotton futures advanced to new season highs here today on trade and speculative buying. Closing prices were steady 10 to 55 cents a bale higher.

COTTON TABLE

PORT MOVEMENT

New Orleans: Middling 38.20; receipts 3,793; sales 4,135, stocks 237,556.

Galveston: Middling 38.21; receipts 10,732, sales 415, stocks 452,199.

Houston: Middling 38.27; receipts 4,691, sales 2,131, stocks 436,522.

Savannah: Middling 38.21; receipts 432, sales 30, stocks 54,604.

Charleston: Middling 38.20; stocks 40,553.

New York: Middling 39.06; stocks 2,952.

Boston: Stocks 1,305.

Minor Ports: Stocks 42,387.

Total: Receipts 19,648, sales 6,732, stocks 1,260,078.

For Week: Receipts 32,308.

For Season: Receipts 496,276, exports 416,133.

INTERIOR MOVEMENT

Memphis: Middling 38.10; receipts 2,184, shipments 1,743, sales 11,580, stocks 268,127.

Augusta: Middling 38.36; receipts 1,415, shipments 1,118, sales 810, stocks 114,480.

Little Rock: Middling 37.95; receipts 447, shipments 200, sales 853, stocks 30,685.

Dallas: Middling 38.20; sales 8,729.

Montgomery: Middling 38.20; sales 695.

Total: Receipts 4,046, shipments 3,061, sales 22,667, stocks 413,292.

CASH GRAIN

CHICAGO, Sept. 30—Wheat was firm on small offerings today; receipts, 54 cars. Corn was 1 to 6 cents lower on the old crop; bookings, 85,000 bushels; receipts, 196 cars. Oats were firm with a steady basis; bookings, 2,000 bushels; receipts, 128 cars.

Wheat: No. 2 red, $2.10; No. 3 red, $2.10; No. 2 mixed, $2.09-2.10; No. 2 mixed tough, $2.07. Corn: No. 2 yellow, $1.90; No. 4 yellow, $1.88½; No. 5 yellow, $1.88½; sample grade yellow, $1.68. Oats: No. 1 heavy white, 85½c; No. 2 white, 86c; sample grade white, 81c; No. 1 heavy sample red, 86½c. Barley: Malting, $1.50-1.78, nominal; feed, $1.15-142, nominal. Field seed per hundredweight, nominal: red top, $16.00-17.00; timothy, $6.75-7.00.

THE SIGN OF GOOD OFFICE FURNITURE
HORNE DESK AND FIXTURE CO.
CHAIRS DESKS FILES SAFES
HOME
57 ATLANTA, GA. PHONE
PRYOR ST., N.E. WA. 1463

Local Securities
Bought—Sold—Quoted
Chicago Sou. Air Lines
Delta Air Lines
West Point Mfg. Co.
Georgia Power Co.
American Bakeries Co.
Atlantic Co.
Atlantic Steel Co.
Bibb Manufacturing Co.
Mid-Continent Airlines
Continental Gin Co.
First National Bank of Atlanta
Wyatt, Neal & Waggoner
First National Bank Bldg.
Atlanta, Ga. WAlnut 4700

Do You Know
That recent Georgia Statutes specifically designate our Insured Savings Shares as legal investments for the funds of:
Administrators
Guardians
Trustees, and General Fiduciaries, etc.
Insurance Companies
Credit Unions
Fraternal Benefit Societies, etc.
CHEMICAL SHARES of GROUP SECURITIES, Inc.
STANDARD FEDERAL SAVINGS AND LOAN ASSOCIATION
J. L. R. BOYD, secretary
48 Broad St., N. W. MA. 6619
Atlanta, Georgia
Out-of-Town Accounts Solicited. For Information, Call or Write,
A PROSPECTUS ON REQUEST FROM YOUR INVESTMENT DEALER OR
DISTRIBUTORS GROUP, INCORPORATED
63 Wall Street • New York 5, N. Y.

STOCKS AND BONDS
J. H. HILSMAN & CO., INC.
1410 Citizens and Southern Bank Bldg.
WAlnut 0433 ATLANTA P. O. BOX 1578

MILLIONS TO HELP ATLANTA GROW
Unlimited Funds for Mortgage Loans on
Residences—Apartments—Community Centers—Business Properties
Lowest Interest Rates and Expenses—Prompt Service
We Will Help You Buy—Sell—Protect
DARGAN, WHITINGTON & CONNER, INC.
Established 1892
Insurance—Real Estate—Mortgage Loans
Ground Floor, Hurt Building—WAlnut 1971

West Point Manufacturing Co.
Common Stock
The Robinson-Humphrey Company
INVESTMENT SECURITIES
RHODES HAVERTY BLDG. WALNUT 0316 Est. 1894 ATLANTA 1, GEORGIA LONG DISTANCE 108

THE HENRY D. MORGAN INSURANCE AGENCY
announces the association of
GERVIS G. MORRISON
in the sale of General Insurance
WA. 5545 TRUST COMPANY OF GEORGIA BLDG. ATLANTA, GEORGIA

USE CONSTITUTION WANT ADS FOR RESULTS

STOCK SALES

NEW YORK, Sept. 30—(AP)—The direction generally remained downward in today's stock market although seller never achieved any real urgency.

Steels led the backward shift at the start. A few "thin" issues dropped 6 points or so on meager transactions but declines, on the whole, ranged from fractions to 3. Encouragement was derived from the fact that the ticker tape frequently loafed. Extreme setbacks were reduced in most cases at the close with a smattering of plus signs appearing. Transfers of around 1,100,000 shares were among the smallest for the past month.

Minor advances were shown for Youngstown Sheet, Public Service of N. J., Sears Roebuck, Standard Oil (N. J.) and National Distillers.

New selling undermined last week's rally in the bond market and prices declined fractions to more than 2 points today. Selling on railroad liens, among which the widest losses occurred. Turnover was slow.

DAILY STOCK AVERAGES

(Compiled by the Associated Press)

	30 Indus.	15 Rails.	15 Utils.	60 Stks.
Net change	—1.0	.8	—.2	—.8
Monday	86.7	33.7	44.3	63.0
Prev. day	87.7	34.5	44.8	63.8
Week ago	84.1	32.2	43.5	61.1
Month ago	95.7	41.3	45.4	71.0
Year ago	95.9	43.6	48.6	71.6
1946 high	110.4	51.2	55.4	82.4
1946 low	83.3	32.2	43.5	60.9
1945 high	102.0	48.9	52.5	71.1
1945 low	78.6	32.9	39.2	57.8

WHAT STOCKS DID

NEW YORK, Sept. 30—	Mon.	Frl.
Advances	158	304
Declines	701	509
Unchanged	129	165
Total issues	988	978

NEW YORK, Sept. 30—Following is a partial tabulation of today's stock transactions on the New York Stock Exchange:

—A—		
AbbottLb	69½	—¼
AbbtLmpf	10	—½
ACF-BrlM	10	—½
AcmeSti	42	+1
AdmsExp	15	+1
Adms-Mis	12¼	—⅜
Addrsg-M	27⅝	—½
AdmCorp	11	—⅛
AirReduc	37½	+⅛
AlskaJun	5¾	+⅛
AldnsInc	31¾	—¼
AlghnyCp	3⅞	—⅛
AllgLdStl	42⅞	—1⅞
AllisChal	19½	—1
AlCm&D	161½	—1½
AlliedKid	21	+¼
AlliedMls	32½	—⅛
AlldStrs	40⅝	—¼
Als-ChMg	38¼	+½
AmrdPet	71	
AAChDi	40¾	—1⅜
AmAirlns	11⅝	—⅜
AmBnkNt	30	
AmBrkSh	39⅝	—⅝
AmBrShrt	11½	—⅛
AmCbl&R	7⅝	—½
AmCan	85¾	—¼
AmCrsFy	49½	—1½
AmC&Ch	96	+⅝
AmCrtyp	20	—1⅜
AmDistil	51½	—¾
AmExpL	20½	—½
Am.FPW	2⅞	—⅛
Am&FPS6	94½	—1¾
Am&FP2	21¾	—1½
AmHd&Lr	6⅝	—¼
AmHmPd	96¾	+¼
Amlce	11	—⅛
AmInt	10½	—1
AmLoco	27½	—⅛
AmM&Fy	26	—⅛
AmM&Mt	15½	
AmMetal	26½	—½
AmNwsCo	37	—1
AmP&Lt	12¼	—½
AP&L$6	113	—2¼
AP&L$5	102¼	—2
AmR&StS	14⅞	—¼
AmRlMill	33¼	—⅝
AmSftyRz	16⅛	—⅛
AmSm&R	50	—1¼
AmStFdrs	32¼	—1½
AmSgrRf	42	—¾
AmT&T	174¾	—¾
AmTobpf	79¼	—½
AmVscse	43½	—¾
AmWtWk	15⅝	—½
AmWooln	32½	—½
AmZnLd	13¼	—5⅛
AmZL&S	7⅞	—⅛
AncdCop	38½	—½
AnchHkG	43¼	—1¾
AcHGpf	111	—¾
AhenOlyt	65¾	+1¾
Ad-PchOl	16⅜	—⅞
ArmCo	41⅞	—⅛
ArmCork	46½	—½
ArtimCp	15⅛	—1
AsdDGds	22	—⅞
ATFInc	16⅛	—⅛
AT&SF	86	—7⅛
AtlCLine	52	—1½
AtlRefin	37	—¼
AutCant	19¼	—2
AviaCp	7⅜	—⅛
AcICp pf	148¾	
—B—		
BaldLoco	21½	—⅝
B&Ohio	13⅝	—½
B&O pf	21¼	—1¼
BarbAsp	54	
BarnsOil	23½	—⅝
BathIrW	22	
BeatFoods	55	—2½
BeechAir	15¾	—⅝
BellAirc	20¼	—¾
BendAvi	37	—¾
BestFoods	26⅛	—1⅛
BethStl	97½	—⅞
B-Knox	18⅝	—⅝
Bloss&L	14¾	—¾
BlissEW	21	—1
BlissEWpf	40½	—¾
BoeingAir	24⅝	—⅝
BondStrs	35	—1⅛
BordenCo	46½	+½
Borg-W	42¾	—¼
Bost&M	51¼	—⅝
BranifAir	18	—1
BdgeptBr	15¼	—1
BriggsMfg	35¼	—⅛
Briggs&S	25½	—½
Brist-My	50	—1
BknUnG	29⅛	+⅛
Bruns-B	23¼	—1¼
Buc-Erie	16½	—⅝
BuddCo	12	—½
BullardCo	26	—¼
BulWatch	41	—1½
BurlMills	20¼	—¾
BurrAdM	14¾	
BushTerm	8	—¼
ButBros	24⅝	—1⅛
ByersAM	17½	—¼
ByrnJack	24	—2½
—C—		
CalPack	32¾	—⅝
CallZ-Ld	3½	
Cal&Hec	7	—¼
CampbW	23½	—⅝
CanDGAle	14⅝	
CanPacific	13½	—⅝
CarpntStl	43½	—¼
CarrierCp	18	—¾
CarCp pf	41½	—⅛
Carrs&Gn	6⅝	—⅝
CaseJICo	37	—1
CaterpTra	21¾	—1
Celanse n	21¾	—1
CelotexCp	28¼	
CentFdry	10¼	—⅛
CenH&E	9⅝	—⅛
CntRRNJ	9	—⅛
CerrodPas	35½	—1¾
CerttdPrd	35⅝	—½
ChmpP&F	46¼	—½
ChckerCb	16	—1
Ches&Oh	51¼	—⅛
ChiCrp	9½	—¼
Chi&EI A	11½	—⅝
ChiGW pf	13½	—⅝
CMSP&P	14	+¼
CMSPPpf	35⅞	—⅛
Chi&NW	19⅝	—⅝
C&NW pf	42¼	
ChPnTool	20⅝	—½
ChckCotO	16¾	—1¼
ChildsCo	9¼	—1⅛
ChrysCrp	89½	—⅛
Cin G&E	24¼	
CinMilLM	24⅛	—⅝
CITFinan	39¼	—½
City I&Fi	29⅝	—⅛
CityStores	20¾	—1⅛
CllMolyb	23	—⅝
ClintonEd	30	—2½
CluettPea	42¼	+¼
CocaCola	149	—1
ColgPlmP	51	+1
Col F&Ir	17½	—¼
ClmBrost	31¼	
ClmBrcst	30⅞	—1⅛
ClmG&E	9¼	—⅝
ClmPict	24¾	—¾
ClmCarbn	35½	—1¾
C&SOEI	39¼	—¼
ComlCred	39¼	—¾
ComlSolv	23¼	—⅝
ComwEdi	31⅞	+⅛
Com&Sou	3¼	—⅛
Cm&S pf	17½	—2
CondeNat	18	+½
ConsCpm	6⅛	—⅝
ConsEdis	27½	—½
ConsEdipf	105⅝	
ConsCigar	42¼	—⅛
ConsRRCpt	20¼	—1
ConsRetSt	22½	—1
ConsVult	21¾	—1
ContCorp	41¼	—1¼
ContBak	16¼	—⅛
ContCan	35¼	—1½
ContDiaF	9¾	—⅜
ContIns	50	—2
ContMotu	11⅝	—⅝
ContOilD	37½	+½
Cooper-B	17½	—¾
Cop'wldSt	14	—1
CornProd	105½	—⅞
CornellDE	14½	
CornGl	29½	—¼
CraneCo	36½	—1
CrownZel	28	—¾
CrucibleSt	38	—1½
CrucStlpf	37	
Cub-ASug	18½	—1
CudahyPk	39½	—1⅛
CuneoPr	55¼	+⅛
CunningD	52	+1
CurtissPub	11⅝	—½
Curtiss-Wr	6⅛	—¼
CurtissWA	18	—⅞
Cutler-Ha	29	—1
—D—		
DaytP&L	28¾	—1⅛
Deere&Co	28½	—¾
Del&Hud	37	—¾
DelL&West	7½	+½
DetroitEdi	23⅝	—⅝
DiamMat	37½	
DistCorpS	18⅞	—⅝
DrPeppe	30	—½
Doehler-J	26¾	
DomeMin	17⅛	—⅞
DouglasA	81¾	—1¼
DowChm	158	—4
DresslnD	18⅝	—⅝
DuntsHnt	18⅞	—⅝
DuPdeN	183⅜	—⅛
DWGCig	15	
—E—		
EaglePich	21¼	—⅛
EasternAL	23¾	—½
EastmnK	211	—1
EatonMfg	43¼	—1¼
EkcoProd	19⅞	—⅛
ElAuto-L	53	—2
ElecBost	16½	—¼
El&MusInd	3⅞	—⅛
ElPow&Lt	15¾	—⅛
EP&L6pf	137½	—½
EP&L7pf	150	
ElPNGas	47¼	+¾
EmerElMo	14	—⅝
EngPSvc	25	—1¼
EquitOilId	3⅛	
EricRR	10⅞	—⅝
ErRRpfA	55⅞	—⅛
EurekaW	11⅝	—¼
Eversharp	31⅞	—¼
Ex-Cell-O	42¼	—1¼
—F—		
FairbksM	54	+¾
FajardoSu	21½	—½
FarnaT&R	9½	—½
FedMTrk	12¼	—½
FedDStrs	25¼	—¾
FerroEna	23	—⅛
FirestTR	42	—⅛
Fl.ntkote	31⅝	
FloridaP	17⅛	+⅝
FoodPStrs	14⅞	—⅛
FoodM	80	+1
FosterWh	25½	—¾
FreepSul	48½	—1½
FuehTr	34	—⅝
—G—		
GairRobt	7¾	—⅛
GairRbtpf	18⅞	
GalvMfg	10½	—⅝
GarWlnd	9¾	—¼
GaylCont	17¼	—⅛
GenAlnv	16½	+½
GenATran	51½	—1¼
GenBronz	15½	—⅝
GenCable	9¾	—⅛
GenCb2pf	37	
GenElec	39¼	
GenFoods	43½	—1½
GenMot	52¾	—¼
GenOAd	17⅛	+⅛
GenPUtil	17⅛	—⅛
GenRSig	29¾	—⅞
GenRefr	23¼	—½
GnStCpf	105	—3
GenTel	36½	—⅞
GilSafR	32½	—⅝
GimbBr	41½	—½
GliddenCo	40	—½
GoodSan	32½	—¾
GdrichBF	70	—2¾
GdyrT&R	56⅝	—2½
GdrTRpf	106⅜	+⅜
GothHos	26	—1¼
GrahamPM	6½	—⅛
GrantWT	33⅞	+⅝
GtNlOct	17	—¼
GtNRypf	43½	—1
GtWSug	25½	+⅛
GreenHL	72¼	—2½
GreyCorp	37⅛	—⅝
GrAEn	31½	—½
GuanSug	6¾	—⅝
GulfMO	11⅜	—¾
GulfOil	64	—⅞
—H—		
Hayesind	9⅝	—⅝
HayesMfg	7⅛	—¼
HercMot	19¾	—1½
HercPow	54⅛	—2⅞
HewitRob	25	
HollandF	25½	+2½
HomestkM	38¼	—¼
HoustLP	80	
HoustonO	17	—⅛
HoweSnd	34½	+⅞
Hud&Man	6½	
HudMMS	35½	—½
HudsonMo	16¾	—⅝
HuntFood	30¾	—1⅛
HuppCorp	6	
—I—		
IllCentral	21¾	—¼
IllTermRR	7½	—½
IndEdMex	11⅝	—⅝
IndustRay	42	—½
InlandSti	37	—½
InsprCCop	14¾	—½
Interlkrn	11⅜	—⅝
IntHarvest	76	—2½
IntHydEA	8	
IntMinCh	31	
IntMining	5½	—⅛
IntNickC	38⅜	—½
IntPaper	41⅝	—1⅛
IntPappf	108½	—⅝
IntPapPpf	98	—½
IntSilver	46½	—⅜
IntTelTel	17⅞	—⅛
IntTTforct	18⅛	+½
IntDptStr	29	—1¼
—J—		
JacobsFL	11⅝	—⅝
JewelTea	48¼	—1
JohnMan	126	—4
JohnsonJh	50	—1¾
JonesLSti	36⅛	—⅜
JoyMfg	20¼	—⅜
—K—		
KanCSou	22	—¾
KimbClark	25¾	+⅛
KopperCo	29¼	—¾
KresgeSS	36¾	—⅝
KressSH	50	—½
KrogerCo	46½	—1½
—L—		
LacledeG	6⅛	
LehC&N	12¼	—½
LehPortC	39½	—1
LehVC1pf	20½	—¾
LehValRR	7¼	—¼
LermCorp	4⅝	—1
LernerStrs	28½	—1½
LibOFGl	50½	+½
LibMcNL	11	+⅛
LiggMyB	84¾	—2
LimaLoco	48¾	—¾
LionOil	37⅛	—⅝
LiquidCar	25	—⅛
LorillArc	29½	—¾
Loew'slnc	28	—⅛
LStarCem	71	
LBellLbA	21⅝	—⅛
LorillardP	21	—¾
LouisG&E	50½	+⅜
LowenSon	25½	—1
—M—		
MackTrks	50	—½
MacyRH	43½	—1½
Magnavox	17½	
MaracOEp	3¾	—⅛
MarlineMf	41⅞	—½
MarField	37¾	—½
MartinGL	37	—1
MathiesAl	26¾	—½
MayDStrs	51	
McCallCor	49	—⅞
McCrorSt	28	—⅝
McGrawHi	27½	+⅝
McIntPorc	49½	—⅝
McK&Rob	45	—1⅜
McLellStr	24	+¼
MeadCorp	20½	—½
MeadC2pf	47¼	+⅝
MelvShoe	23¾	—⅛
MengelCo	21½	—¾
MercantSt	22½	—⅛
Merck&Co	59	—2
MContPet	35½	+½
MidStPrs	38	—1¼
MiHonReg	51	—½
MinnMoli	10½	—½
MinnMM	48⅝	—⅞
MoKTexas	7¾	—¼
MKTexpf	23	—½
MojudHos	14	—½
MonsChe	48¼	—⅝
MonWard	71⅜	—⅜
MotorPro	18½	—⅞
MotorWhl	21⅞	—⅝
MuelBras	40½	+½
MullinsMf	15⅝	—½
MunsinIn	15¼	—⅝
Murphy	35¼	—1¼
—N—		
NashKelv	15⅝	—¼
NatAcme	29	—¾
NatAirlin	19½	
NatAuFib	11¾	—¼
NatAviat	17	—⅝
NatBiscui	28	—¼
NatCan	11⅝	+⅛
NatCash	36¼	+¼
NatCtyLl	17⅛	—⅝
NatCylGa	17	—⅜
NatDProd	37½	+⅝
NatDistill	24⅞	+⅜
NatGyps	20⅞	—½
NatLead	30½	
NatLinSvc	8⅛	
NatM&SC	23	+¼
NatP&Lt	2⅛	
NatSteel	82	—½
NatSupply	15¼	—½
NatTea	26½	+⅛
NatVulFi	15⅞	—½
NatomCo	10¾	+⅛
NehiCorp	21⅞	—⅛
NesnerBr	21¼	—¼
NewmMin	31¾	—1¼
NewpInd	31	
NewptNS	21⅝	—½
NYCentRR	15¾	—½
NYC&StL	32½	—¼
NYCStLpf	87	—4
NYCOmni	18½	—⅞
NYShbdg	13¾	—½
Norf&W	231½	—½
NoAmAvi	12	
NoAmCo	26¼	—½
—O—		
OhioEdis	31	—1¼
OhioOil	22⅝	—⅝
OliverCrp	11¼	—½
OmnibCrp	12¼	
OtisElev	29⅝	—¼
OuthM&M	26	—½
OwensIlG	73½	
—P—		
PacGas&E	40½	—⅞
PacMills	34	—1
PacTCons	6¼	
PacWOil	22	—2
PackMotor	7	
PanAAir	15¼	—¾
PanhEPL	43½	+⅝
PanhP&R	57⅛	—⅜
ParamPct	31⅝	—⅛
ParkUtCM	3¾	—⅛
ParkeDav	39	—¾
PatinoMi	16	—⅝
PennevJC	46	—½
PenCAirl	24½	—½
PenDixCe	19¾	+½
PennP&L	21½	—⅛
PennRR	27¾	—¼
PepsiCola	24½	—¼
PetrolCrp	9⅞	+⅝
PfeifferBr	13	—¾
PfizrC&C	61¼	—2¼
PhilaC6%	66½	+1
Phila&Lec	26	
Phld&RCI	13	
PhilcoCrp	23¼	—¼
PhilcoC p	100	+½
PhilMorris	34⅜	—⅝
PhillipsPt	56½	—½
PittCCoal	19½	
PittPGl	36⅝	+½
PittScr&B	8¼	—⅛
PittStl	11¼	
PittsCo	16⅝	—⅜
Poor&CoB	16¼	—¾
PressStlC	15¼	—⅝
ProcG&G	57½	—½
PubSvCol	16¾	—¼
PubSvcNJ	20	+¼
PubIndus	39	—¾
Pullman	51½	—¾
PureOil	22¼	—¾
PurityBak	31¼	—1¾
—Q—		
QuakSOil	21	—⅝
—R—		
RadioCp	10½	—⅛
Radio pf	80	
R-K-O	17	—½
RRSlilCS	16½	—1½
Ray-Man	36	
RayonInc	18¾	—⅝
ReadCo	19	
RelianceM	15⅞	—1⅛
RemRand	38¾	—¼
RepubAv	14¼	—⅝
RepubPic	8⅛	
RepubPof	15	—⅝
RepubStl	27½	—⅝
RevC&Br	20⅜	—¼
ReynMet	26	—1
ReynTob	14⅝	—¼
R Tob B	36⅝	—1
RichfldOil	15	—¼
RoanACop	7¾	+¼
RoyalTyp	19½	—½
Ruberoid	31½	+⅝
—S—		
SafewStrs	25¼	—¼
StJolead	52½	+¾
SavArms	11	—½
Schenley	65½	—⅞
SebALRR	20½	—1
SALRRpf	49½	—1
SearsRob	39⅝	+⅜
Seeger-Sn	14⅛	—½
ServelInc	14¾	—⅛
ShmrkOG	21	—⅝
SharonStl	26⅞	—⅞
Sharp&D	25½	—1¼
ShellUOil	31¼	+⅛
Sheraton	10	—⅜
SilverKl	6⅞	—⅛
SimnsCo.	38	—1
SinclairO	16¼	—⅛
SkellyOil	62	—2
SlosShStl	14½	—1
SmithAS	39	—½
Socony-V	14¼	—⅝
SouAG&P	5⅛	—⅛
SouCEdis	32½	
SouNGas	25	+⅞
SouPacific	43½	—1
SouthRy.	37⅜	—1⅛
SouRy pf	69	—1
Spalding	20½	—1½
SparksW	6⅝	+¼
SperryCrp	23⅞	—⅝
SpiegelInc	19	—⅜
SquDCo	16⅞	—⅜
Squibb&S	45	—2
StdBrands	40½	
StdGasPr	26⅜	—⅝
StdGd&E37 prpf	89	—4
StdOilCal	54⅜	—⅛
StdOilInd	41⅜	—⅝
StdOilNJ	67½	+¼
StdOilOh	25½	—1
StdStlSpg	13⅝	—⅛
SterchBS	19½	—¼
SterlDrug	48½	
Stew-War	15½	—⅞
StokeLCr	20½	—½
Stone&W	16⅛	+⅛
Studebakr	23¼	
SunChem	15	
SunOil	63½	+½
SunrayOil	8⅛	—¼
SunshinB	49	
SunshinN	12¾	—⅜
Swift&Co	32⅝	—½
SwiftIntl	28	—1¼
—T—		
TexasCo	67	—⅞
TexGulfP	11½	—½
TexPac&O	24	+½
TPacLTrst	15⅞	—⅜
Tex&PRy	43¼	—⅝
ThatchMf	15½	—¼
TherCo	107⅛	—⅛
ThirdAvT	12⅛	+¼
Thomp-St	6⅜	—¼
TideWAO	19⅜	—⅛
TimkenRB	44¾	—⅝
TransAWA	34½	—⅛
Tri-CCorp	6¾	—⅜
TwC-Fox	42⅝	—⅞
—U—		
Underwd	51¾	—1
UnBag&P	28¾	—⅝
UnCarbid	94½	—1½
UnOilCal	21	—½
UnPacif	119	—2¾
UnTnkCar	34⅜	+⅝
UnitALine	29½	—⅝
UnitAircft	22	—⅝
UnitBisc	42	—1
UnitCarbn	62¼	—1¾
UnCWhStr	7⅝	—⅜
UnitCorp	3⅝	—¼
UnitCrppf	47⅛	
UnitEStat	13½	—¼
UnitE&Fd	39	
UnitFruit	46¼	—⅛
UnitGlmp	19⅞	—⅝
UnitM&M	15⅞	—¾
UnitPaper	11¼	+¾
Unit-RDrg	11½	—½
US&FSec	18¼	—¾
USGyms	106	—6
USHoffMa	32½	—⅛
USLeathA	29	—1
USLines	18¼	—¼
USPlyw	57	—¾
USPlypf	101⅜	—¾
USRubber	58	—1¼
USSteel	70½	—⅜
USStlpf	148½	+1¾
USTob	23½	
UnitStkyds	5¼	+⅛
UnitS2pf	10	
UnivLab	11½	—½
—V—		
VanNorm	18	—⅝
VertSug	17½	—⅛
VickChm	36	—1
VicCWks	41½	
—W—		
WaldSys	111	—2
WkHGW	119¼	—2¾
WalwCo	11⅝	—¼
WardPaBk	15⅛	+⅛
WarnBP	18⅞	—½
WestIS	33¼	—⅝
WVPPap	39½	—1½
WestAL	15¾	—⅝
WestASup	67	—1½
WestP	33½	—⅝
WestUTA	21⅞	
WestABr	29¾	—½
WestEl	26	—⅞
WheelS

Business Service 10

Building, General Repairing

CONCRETE PAVING
FOR PERMANENCY
DRIVEWAYS
WALKS
FLOORS
WALLS
BASEMENT
WATERPROOFING
FHA TERMS IF DESIRED
Morris Contracting Company
653 COURTLAND, N. E. VE. 8831

BUILDING, finish and repair work. Call CA. 6147.

Building Materials

SAND AND GRAVEL
CRUSHED STONE
Concrete Blocks, All Sizes
Concrete Brick, Grade A
PROMPT DELIVERY—CA. 3897

SEPTIC TANKS
INSTALLED
DRAIN TILE AND COMPLETE
MATERIALS FOR SALE
PROMPT DELIVERY
STONE, SAND, RUBBLE
DE. 5313

BUILDING MATERIALS OF ALL KINDS. TRUCKS FOR HIRE. JIMMY SMITH CO., 1281 SPRING ST., N.W. HE. 7533.

RUBBLE STONE—In Atlanta at Timm Gerry. Just south Maddox Park, off North Ave. or 804 Argonne Ave., N. E.

T. M. MORGAN, sand, crushed stone, rubble, concrete blocks; prpt. delivery. Phones, day 4581, night 4202, Lithonia.

CONCRETE blocks, sand, gravel, fill-in dirt, lumber, and all other kinds of building material. RA. 5469.

SAND and gravel (shipped or local), rubble stone, cinders, fill dirt. Immediate delivery. CA. 1864.

SAND, CINDERS AND CRUSHED STONE DELIVERED. RA. 7275.

Bicycle Repairs

LET US rebuild and repaint your bicycle like new, prices reasonable, especially trained mechanics.
Shatterly & Sons, RA. 3390

Cabinet Makers

CABINETS, SHELVING, BARS AND COUNTERS MADE TO ORDER. Ponce de Leon Wood & Cabinet Shop, 786 Ponce de Leon Ave., N. E. (rear). Days VE. 6735, evenings VE. 5043.

BANKHEAD CABINET MFRS.—Cabinets, counters, fixtures built to order. HE. 2007—Nights and Sundays, HE. 1754.

Calcimining, Cleaning, Painting

ROOMS tinted $6, material for. Papered $6. Kem-Tone. Elijah Webb, RA. 5090.

Cement Work

CEMENT WORK
WATER PROOFING BASEMENTS, DRIVES, WALKS, BASEMENTS, FLOORS & WALLS; CEMENT BLOCK & BRICK WK. ESTIMATES FREE. J. G. POWELL, CR. 1977.

CONCRETE WORK, DRIVEWAYS, BASEMENT, WALKS, FLOORS, PORCHES, BLOCK AND STONE WORK. VETERANS COAL & SANITARY SERVICE, VE. 1109 OR BE. 1267.

ROCK and block foundations built. All materials furnished. Concrete work, landscaping and excavating. Required 1 to 2 days per foundation. BE. 1736-J.

CEMENT DRIVEWAYS, BASEMENTS, porches, walks, steps, etc. Harvey Bowen, RA. 9876.

Cleaning, Wallpapering

PAPERING, painting, Kem-tone, plastering, cement finishing, carpentering, exterior decoration. Fine interior sanding and finishing, all work guaranteed. Robert Gaston, JA. 2894.

CLEANING—Both wallpaper and paint, and Kemtoning. Work guaranteed. References. Moses, RA. 8890.

EXPERIENCED papering, painting, Kem-Tone and cleaning. All work guaranteed. Williams, VE. 6165.

INTERIOR painting, cleaning, wallpaper, painted walls, woodwork. John, WA. 7014.

CLEANING wall paper, like new. Paperhanging, painting. VE. 8359. Martin Bros.

(WHITE) 10 years' experience cleaning wallpaper. Call MA. 5995.

CLEANING, paper on Kem-Tone, $4 up. Robt. Webb, RA. 9076.

WALLS blinds and woodwork cleaned. Call Paul, AM. 5469.

Floor Covering

INLAID linoleum, large selection custom built kitch. cabinets, colors modernize your kitchen. Bokaram's Flr. Covering & Ap. 2293 P'tree. VE. 8311

Floor Sanding

FLOORS SANDED AND FINISHED—Veteran. Highest quality. Satisfaction guaranteed. Harrison Flooring and Contracting Co. HE. 2526. CH. 0405.

FLOORS sanded and refinished. I do my own work; estimate free. R. A. Dyer. WA. 4084; night, BE. 1982.

MODERN FLOOR FINISHING CO.

SANDING, painting and papering. DE. 5193. AM. 6025 nights.

FLOOR laying, sanding and finishing; prompt service. M. Wold Flooring Co., RA. 2357.

FLOORS sanded and refinished by ex-serviceman. Earl Byrdsong. WA. 3064.

R. T. CALLAWAY, floor sanding and finishing. Estimates free. MA. 1864.

FLOOR SANDING, $10 rm. Painting and wallpaper cleaning. JA. 7368-W.

Furnace Repairing

WE REPAIR furnaces, stoves and heaters. Put up smokestacks; clean chimneys, vacuum clean furnaces. Our work guaranteed. MA. 1491.

RAY WEST—Furnace cleaning, repairing. All makes. Work guar. MA. 4747.

Furniture Upholstering

FOR the largest selection of beautiful upholstery fabrics
THE FABRIC SHOP
141-143 Alabama St.
(Between Broad and Forsyth)

LET us reupholster your living room suite. Multiple five years' exp. Work guaranteed. Terms as desired. Estimate free. Royal Furniture Co., HE. 4190-W. Mr. Eason.

FOR THE MOST COMPLETE AND REASONABLY PRICED UPHOLSTERING SERVICE—FOR HOME OR INSTITUTION—CALL STERCHI'S, MA. 3100.

EXPERT upholstery and refinishing of all kinds. Bus. JA. 1074; res. JA. 1824-M
J. H. and E. A. GRISWELL
338 Memorial Dr., S. E.

UPHOLSTERING—3 days' service. Experienced workmanship. MA. 7230.

Grading, Excavating

GRADING, EXCAVATING AND LANDSCAPING, BULLDOZING AND SCRAPER WORK. LAKES, DAMS AND ROADS. FREE ESTIMATES. FORSYTH CONSTRUCTION CO. DE. 4063.

BULLDOZER WORK DONE. EXCAVATING OF ALL KINDS. TRUCKS FOR HIRE. JIMMY SMITH CO., 1281 SPRING ST., N. W. HE. 7533.

GRADING & EXCAVATING—with power shovel, pan or bulldozer. CR. 3210.
LEPHAN & GRIFFITH CONST. CO.

GRADING, hauling dirt, planting yards and excavating. JA. 7930-M.

Hauling

FOR HAULING anything, anytime, anywhere, call Veteran G. I. Joe and his G. I. truck. AM. 4120.

TWO late model dump and one stake body trucks for hire. Drivers furnished. CA. 1864.

GENERAL hauling, lumber, stone, gravel, sand, dirt, flagstone, cement. CH. 2027.

WE DELIVER SAND AND TOP-SOIL. ALSO GENERAL HAULING. AT. 3640.

HAULING—Large truck will haul for anyone. AM. 3082.

Landscaping

LANDSCAPING AND GRADING
P. D. LOUDERMILK—CH. 8998

Lawnmower Repairs

POWER-DRIVEN lawn mowers will be scarce for a long time. Why not let us rebuild your power or hand lawn mowers like new. We carry a large stock of parts for practically all makes; especially trained mechanics.
Shatterly & Sons, RA. 3390

Painting and Papering

PAINTING, PAPERING, FLOOR SANDING, REROOFING AND REPAIRS. CALL ME BEFORE YOU PAINT YOUR HOUSE. 36 MONTHS TO PAY FOR WORK AND RELIABLE SERVICE. CALL MR. BENNETT, RA. 9978.

PAINTING, Papering, Roofing, Carpentering. First-Grade Materials. Experienced white workmen. Free estimates; 6 months to pay. DE. 5261, DE. 2118.

PAINTING AND PAPERING
OLD WALLPAPER REMOVED
FLOORS SANDED AND REFINISHED
CAMPBELL — AT. 2228

PAPERING, painting, exterior, interior; all types spray work; white labor. Free estimates. WA. 0425, JA. 3163-W.

PAINTING and paper, gutters cleaned and painted, work guar. White labor. C. R. Howard & J. J. Cheek. HE. 7349-W.

PAINTING, HIGHEST QUALITY WORK, EXPERIENCED CRAFTSMEN, 18 YRS. EXPERIENCE. J. W. GEORGE, MA. 6473.

PAINTING AND PAPERING
THOMAS BROS.
1546 Boulevard at Piedmont—HE. 2526

PAINTING, decorating, repairing. No job too large. Guaranteed work. Start immediately. Call AM. 1960.

PAINTING, papering, carpenter work, screening (we have wire). WA. 4760 or RA. 1709.

PAPERING, painting, 25 yrs. exp. Work guaranteed. JOHN E. FETTER, AT. 3641.

PAINTING—Rooms Kemtoned, $8 and up. Materials furn. Guaranteed. WA. 7074.

Piano Tuning, Rebuilding

SCIENTIFIC piano and pipe organ tuning and rebuilding by factory expert. All work guaranteed. Call RA. 6476.

Business Services 10

Plumbing Fixtures, Repairing

QUALITY MERCHANDISE, low prices. Pickert Plumbing Supply Co. WA. 2277.

Radio Repairs

"ANY RADIO REPAIRED"
MAULDIN RADIO SALES, 511 SPRING
BAMES, INC., WA. 5776. REPAIRS TO ALL MAKES RADIOS, VICTROLAS.

Refrigeration Service

WE repair all makes refrigerators, washers and ranges. JA. 4820.

Roofing, Siding, Repairing

ROOFS, LEAKS STOPPED THAT STAY STOPPED—Gutters cleaned and painted, windows and porches screened; prompt service. DE. 6760.

J. H. KINARD ROOFING CO. Quick service on roof repairing, reroofing and siding. RA. 8243 (day or night).

WE WILL RECONDITION YOUR ROOF, ANY TYPE. CALL SOUTHBEND ROOFING CO., WA. 4760.

VETERAN ROOF & REPAIR CO.
LEAKS, chimneys, gutters, concrete work. AM. 2160.

ROOF LEAKS stopped, $3.00. Gutters cleaned. Rawlins—day, night, WA. 9389.

GUTTERS cleaned, repaired, repainted, new gutters, also roofs rep'd. JA. 3331.

GUTTERS CLEANED, PAINTED AND REPAIRED. P. J. STAMEY, WA. 9347.

GUAR. roof repairs and reroofing. RA. 2081. Carl H. Stroud, 1175 Gordon, S.W.

CHAS. N. WALKER ROOFING CO. "We top 'em all." 141 Houston. WA. 5747.

REROOFING and roof repairs, prompt service. W. S. Stroud, RA. 1292.

ROOFING, repairing leaks, gutter work. Reasonable prices. MA. 4895.

GUTTERS renewed, roofs repaired. Call MA. 4276. Mr. Phillips.

Rug Cleaning and Dyeing

ATLANTA'S original steam rug cleaners, imitators are not competition. Live hot steam sterilizes and demoths. Rugs stay cleaner longer, nap up, colors restored. Disease germs positively killed. Floormaster Co., 3147 P'tree Road. CH. 6611.

Septic Tanks Cleaned

WELLS, septic tanks and basements dug.
HOUSE SEPTIC TANK CO.,
RA. 6514. CA. 9765.

SEPTIC TANKS cleaned and repaired. C. W. SEAGRAVES, JR., BE. 1060-R.

Sewing Machine Repairs

SEWING MACHINES BOUGHT, SOLD & REPAIRED. WA. 5072. 652 S. PRYOR.

Surveying

EMBRY CRAWFORD, Registered Surveyor. Evenings, CA. 5268

Venetian Blind Laundry

Venetian Blind Laundry
24-HOUR SERVICE. Your old, dirty Venetian blinds thoroughly cleaned, slats, tapes and cords, $1.50 for average size Windows.

IMMEDIATE DELIVERY on high-quality custom-made blinds. Call HE. 4523 for free estimate.
VENETIAN BLINDS, INC.
2116 PEACHTREE RD., N. W.

Help Wanted—Female 30

You, Too, Can Be
Career-Minded
ON A PART-TIME BASIS
THERE ARE SELLING OPPORTUNITIES IN MANY DEPARTMENTS FOR THE PART-TIME CAREER WOMAN. WORK EITHER 10:30 TO 4, OR 11 TO 4:30, SIX DAYS A WEEK, AT
DAVISON'S
APPLY EMPLOYMENT OFFICE
DAVISON-PAXON CO.

DAVISON'S NEEDS
EXPERIENCED DRAPERY
SEAMSTRESSES
Between the ages of 25 and 35
5-Day, 40-Hour Work Week
GOOD starting salary and many employe benefits, including liberal discount.
APPLY EMPLOYMENT OFFICE
DAVISON-PAXON CO.

BOOKKEEPER (pen and ink), 5-day week $150
STENO for legal work, downtown ... $180
2 STENOS, 5-day week $175
TYPISTS, old established firm $150
PAYROLL CLERK, downtown location ..... Salary Open
OFFICE CLERK, knowledge of bookkeeping, downtown location $140
For Immediate Results, Register With
Accredited Personnel Service
703-04 William-Oliver Bldg. JA. 1851

SEARS
NO EXPERIENCE NECESSARY
SEARS MAIL ORDER will teach you order filling, wrapping and packing. High starting salary, scheduled advancement, 40-hr. week and occasional overtime at time and ½. Immediate discount on purchases. 18 to 30 yrs. old. Apply in person.
SEARS, ROEBUCK & CO.

EXPERIENCED
Also Inexperienced
Power Machine Operators
WANTED FOR PANTS AND SHIRTS. REGULAR WORK. BEST PAY. BONUSES AND VACATION. APPLY
THE MONARCH CO.
383½ WHITEHALL ST., S. W.

DAVISON'S
NEEDS FULL TIME
SALES PEOPLE IN
GLOVES, handbags, jewelry and hosiery. These are permanent jobs with good starting salary and commission, 5-day, 40-hour week, and many employe benefits, including liberay employe discounts. Apply
EMPLOYMENT OFFICE
DAVISON-PAXON CO.

DAVISON'S
Needs Sales People
For the
Ready-to-Wear Dept.
5-DAY, 40-hour week. Excellent salary and all employe benefits. Apply
EMPLOYMENT OFFICE
DAVISON-PAXON CO.

DAVISON'S
Needs Sales People
For the
Infants' Dept.
5-DAY, 40-hour week. Excellent salary and all employe benefits. Apply
EMPLOYMENT OFFICE
DAVISON-PAXON CO.

AMERICAN TELEPHONE AND TELEGRAPH COMPANY
Lowest starting rate $29 for five-day week
Scheduled Increases
Extra Good Office Hours
Pleasant Working Conditions
Clerks and Comptometer Operators
Ages 17 to 30
Education Requirements (Minimum)
High School Graduate
Official 8600, Extension 538.

SEARS
RECORD CLERK TRAINEES
EARN while you learn. If you are a high school graduate and like to work with figures, Sears will train you for stock record work; good starting salary with regular advancement; 40-hr. wk.; time and half for overtime. Apply, in person, Mail Order Employment Office.
SEARS, ROEBUCK & CO.

DAVISON'S
HAS
Five-Day-Week Clerical
AND NON-SELLING JOBS, 40 HOURS. CONVENIENT SCHEDULE. ALL EMPLOYE BENEFITS, INCLUDING LIBERAL EMPLOYE DISCOUNTS.
APPLY EMPLOYMENT OFFICE
DAVISON-PAXON CO.

WESTERN UNION
CAN USE A NUMBER OF YOUNG WOMEN, age 16 to 30. Excellent pay and interesting work. The OPPORTUNITY is HERE.
Investigate It.
SEE MISS OWEN
Room 527 Western Union Bldg.
Forsyth and Marietta Sts.

SEARS
Stenographers, Jr. and Sr.
SEARS MAIL ORDER expansion plans call for several additional jr. and sr. stenographers; permanent employment in pleasant surroundings; numerous employee benefits. Apply, in person, Mail Order Employment Office.
SEARS, ROEBUCK & CO.

WOMAN ASSISTANT TO PRODUCTION MANAGER OF PUBLISHING COMPANY. Age 25 to 40. Reasonable typing speed. Sufficient education to spell accurately and learn proof reading and other details of advertising and publishing. Chief requirements accuracy, regular attendance and ability to learn quickly. Permanent position. Downtown location. Salary $30 per week. Give age, experience and phone number. Address O-117, Constitution.

SALESLADIES WANTED
STEADY employment with good organization offering many advantages to employes. Apply 2nd floor employment desk.
S. H. KRESS & CO.
30 Broad St., S. W.
Atlanta 3, Ga.

Help Wanted—Female 30

HERE ARE JOBS
With Good Pay
And a Future
LANE DRUG STORES HAVE OPENING FOR
Cosmeticians
EXCELLENT future for women, 18 to 40, familiar with nationally advertised cosmetics.
Cashiers
WOMEN, 20 to 35, with knowledge of handling money and cash register.
Drug Clerks
A FIELD with a good future for women 25 to 40, with selling experience. Knowledge of drug merchandise beneficial but not essential.
Soda Dispensers
WOMEN 18 to 35, work with us and train to be a future fountain manager. Health card required.
Waitresses
WOMEN 18 to 35, with experience or we will train you. Health card required.
TOP SALARIES
PAID VACATIONS
HOSPITALIZATION
LIFE INSURANCE AND OTHER INCENTIVES
LANE DRUG STORES—Buckhead, West End, East Point, Decatur, Little Five Points, Tenth St., Lane downtown stores and other locations. Inquire at your nearest Lane Drug Store or apply
LANE DRUG STORES, INC.
477 Peachtree St., N. E.

SEARS
CLERICAL TRAINEES
SEARS MAIL ORDER will train high school girls with good handwriting and neat appearance who have knowledge of simple arithmetic as
RECORD CLERKS — CREDIT PASSERS
INDEXERS — MAIL OPENERS
ENTRY CLERKS — SALES LISTERS
ATTRACTIVE starting pay while you learn. Regular advancements. Immediate purchase discount. 5-day, 40-hour week with time and ½ for overtime. Apply in person.
SEARS, ROEBUCK & CO.
MAIL ORDER EMPLOYMENT OFFICE

ATTENTION,
STENOGRAPHER
WE HAVE 2 vacancies you can choose from. Both offer definite advancements in salary with excellent working conditions and pleasant surroundings. All holidays and a 2-week vacation with pay. We would like to interview you, regardless of experience. We are conveniently located on the East Point trackless trolley line. If you are interested, please call Mr. Duckett at AM. 1601, 8 a. m. to 5 p. m., Monday through Friday.
CLUETT-PEABODY, INC.
2022 Murphy Ave.

DAVISON'S
NEEDS YOU FOR
5-DAY WEEK
SELLING jobs in the following departments: Hosiery, men's furnishings, housewares, handkerchiefs, drugs, stationery, children's wear, accessories, draperies and gifts. Good starting salary. Regular job reviews. Many employe benefits, including liberal discounts. Apply
EMPLOYMENT OFFICE
DAVISON-PAXON CO.

SEARS
HOUSEWIVES
INCREASE the family income during your spare time.
CLERICAL
WORK available, no experience necessary. Some high school and neat handwriting required for
PART TIME
JOBS in the afternoons. Apply in person.
SEARS, ROEBUCK & CO.
Mail Order Employment Office

SELL US YOUR TIME
FROM 10:30 TO 4:00
or
11:00 TO 4:30
DAVISON'S needs part time sales people in the following departments: Linens, notions, underwear, jewelry, housewares, gloves, handkerchiefs, piece goods, fine foods, children's wear, accessories, lamps and draperies. Good salary and all employe benefits. Apply
EMPLOYMENT OFFICE
DAVISON-PAXON CO.

DAVISON'S
FIVE-DAY WEEK
Creates Additional Jobs
for
Merchandise Checkers
and Gift Wrappers
Convenient Schedule,
Good Salary
and All Employe Benefits,
Including Liberal Employe Discounts.
Apply Employment Office
DAVISON-PAXON CO.

SEARS
EARN WHILE YOU LEARN
BECOME A BILLER
IF YOU can perform simple arithmetic we will train you to become a biller.
JOIN THE NEW CLASS
STARTING SOON
PERMANENT WORK, immediately purchase discount. Apply in person. Mail Order Employment Office.
SEARS, ROEBUCK & CO.

NATIONAL merchandising organization has several attractive openings for stenographers, age 21 to 38, high school education essential, additional business school or college training desirable. Applicants must be able to use shorthand rapidly and transcribe their notes readily and neatly and possess a pleasing telephone voice. Good starting salary. Merit advancement. Immediate discount on purchases. Hours, 8 a. m. to 5 p. m., 5 days a week. Pleasant working conditions, away from downtown congestion. Give complete details, including phone number first letter. Address N-75, Constitution.

DAVISON'S
NEEDS
Markers in Receiving
Department
Five-Day Work Week
40 HOURS, CONVENIENT SCHEDULE PERMANENT JOBS. GOOD SALARY ALL EMPLOYE BENFITS INCLUDING LIBERAL EMPLOYE DISCOUNTS
APPLY EMPLOYMENT OFFICE
DAVISON-PAXON CO.

FASCINATING JOBS
OPEN IN COSMETICS AT
DAVISON'S
FIVE-DAY, 40-HOUR WEEK
EXCELLENT SALARY AND COMMISSION ARRANGEMENTS. APPLICANTS SHOULD BE BETWEEN AGES OF 25 AND 40 WITH EXCELLENT APPEARANCE. LIBERAL DISCOUNTS AND MANY EMPLOYE BENEFITS. APPLY EMPLOYMENT OFFICE
DAVISON-PAXON CO.

WANTED—about 65 girls, ages 18-45, experienced on power machines; highest wages. Start at 55c per hour and after getting used to the operations can earn as high as 90c to $1 per hour, according to ability to produce piece work. Best working conditions in one of the most modern factories in the South. All year-round work. Time and one-half for all over 40 hours; plenty of overtime work; vacation with pay; free life and accident insurance. Have security in your job by applying at the Empire Mfg. Co., 575 Glen Iris Dr., N. E., Atlanta.

SEARS
TYPISTS
SEARS MAIL ORDER has pleasant jobs with good starting pay for wide-awake young girls who can type from 35 words per minute on up. Touch system required, time and ½ for overtime. Purchase discounts. Write or apply in person, Mail Order Employment Office.
SEARS, ROEBUCK & CO.

BE A CAREER WOMAN
WITH ONE DAY OFF EACH WEEK
Investigate These Five-Day-Week Jobs at Davison's
OUR NEW 5-day week for full-time employes has created many openings in both selling and behind-the-scenes jobs.
Let Us Find the Place for You
Apply Employment Office
DAVISON-PAXON CO.

DAVISON'S NEEDS
Experienced Slip Covers
SEAMSTRESS
Between the ages of 25 and 35
5-Day, 40-Hour Work Week
GOOD starting salary and many employe benefits, including liberal discount.
APPLY EMPLOYMENT OFFICE
DAVISON-PAXON CO.

Use Constitution Want Ads
—And See What Happens

Help Wanted—Female 30

IF IT'S
GOOD STARTING PAY
You Want . . .
GIRLS JOINING US TO TRAIN AS TELEPHONE OPERATORS RECEIVE
$27 A WEEK
ABOUT $117 a Month from the Very First Day. That's for a 40-Hour Week, with Opportunity to Make More for Overtime at Time-and-a-Half.
$32 A WEEK
(About $140 a Month) After 3 Months' Training and Experience
Scheduled Pay Increases
Liberal
Employe Benefit Plan
Vacation With Pay
INTERESTING WORK—
CONGENIAL ASSOCIATES
Apply at
EMPLOYMENT OFFICE
51 Ivy Street
SOUTHERN BELL TELEPHONE AND TELEGRAPH COMPANY

EXPERIENCED
POWER MACHINE operators; also a few trainees for men's work clothing. Paid vacation, plant cafeteria, registered nurse and hospitalization insurance. Apply Personnel Dept.
NUNNALLY & McCREA CO.
104 MITCHELL ST., S. W.

GRADUATE STENOGRAPHER
IF YOU can take dictation and you are a good typist, plan your future with the Arrow Shirt Co. Experience helpful but not necessary. 5-day week. Good starting pay. Call or see Mr. Witcher, Personnel Manager, at once. AM. 1601.
ARROW SHIRT CO.
2022 Murphy Ave., S. W.

SALESPEOPLE
WRAPPERS, cashiers, heads of stock, assistant buyers, office clericals and other attractive openings. Convenient hours and working conditions. Discount privileges, etc. Apply Empolyment Office.
J. M. HIGH COMPANY

TYPIST—Assisant bookkeeper $175
EXECUTIVE SECRETARY $165
STENO.—Light, 5 days $160
STENO.—5 days $150
TYPIST—To bill, very good $130
TYPIST—To bill, Whitehall $145
STENO.-BKPR.—5 days $175
GREENLEAF PLACEMENT BUREAU
71½ Forsyth St. MA. 7800

STENO.-BKPR.—5 days $175
STENO.—Learn Ins. $175
TYPIST—Central, 5 days $150
TYPIST—Alternate Saturdays $150
TYPIST TO BILL—Whitehall $135
TYPIST-BKPR.—Construction $185
GREENLEAF PLACEMENT BUREAU
71½ Forsyth St. MA. 7800.

REGENSTEIN'S PEACHTREE
NEEDS EXPERIENCED SALESLADIES to sell infants' and children's apparel, full time; interesting work, 40-hr. week; many employe benefits.
REGENSTEIN'S
PEACHTREE

WANTED
EXPERIENCED TYPISTS OR STENOGRAPHERS, SHORTHAND DESIRABLE BUT NOT ESSENTIAL. HIGH SCHOOL GRADUATE, AGES 18 TO 30, 5-DAY WEEK.
AMERICAN TEL. & TEL. CO.
OFFICIAL 8600, EXT. 525.

Regenstein's Peachtree
Experienced Sales Ladies
TO SELL popular-priced coats, suits and dresses. Excellent earning opportunity; 40-hour week; many employe benefits.
Regenstein's Peachtree

Power Machine Operators
YOUNG WOMEN FOR MAKING PANTS, STEADY WORK, HIGH PIECE RATES; PAID INSURANCE AND VACATION.
MARCUS LOEB & CO.
127 TRINITY AVE., S. W.

SUPERVISOR FOR LADIES' ALTERATION DEPARTMENT in large commercial establishment. Must have thorough knowledge of sewing; be able to handle people. State in answer full particulars of past experience, age and salary expected. Address N-14, Constitution.

SECRETARY AS RIGHT-HAND MAN TO SALES MANAGER. MUST BE COMPETENT STENOGRAPHER AND ACCURATE IN HANDLING SOME CLERICAL DETAILS. FREE INSURANCE AND HOSPITALIZATION. 5½-DAY WK., $165 PER MO. CALL MISS LOGAN, MA. 2926.

YOUNG SECRETARY
WITH some experience who is capable and ambitious. College helpful. Must know shorthand and be able to accept responsibility. This position is a challenge. Replies confidential. Address N-193, Constitution.

Regenstein's Peachtree
Experienced Sales Ladies
TO SELL popular-priced sports wear. Excellent earning opportunity; 40-hour week; many employe benefits.
Regenstein's Peachtree

STENOGRAPHER—If I were a girl, this is the position I would try to get. Interesting, varied and permanent work, with promotion for a dependable girl with vision, imagination, sense of responsibility, who wants to establish herself firmly. This is a rare opportunity. WA. 7862.

3 ACCOUNTING CLERKS,
5-day wk. ..... $150-$170
2 SECYS., legal ..... $150-$175
1 JR. STENOS, 5-day wk. ..... $150-$160
1 STENO. S. W. ..... $160-$175
4 TYPIST-CLERKS, d'town ..... $130-$140
BLACKWELL PERSONNEL SERVICE
1515 Candler Bldg. MA. 7020

RICH'S
HAS unusually attractive selling openings in many interesting departments. Come in, let us tell you about them.
FIVE-DAY 40-HOUR WEEK.
RICH'S

GENERAL OFFICE CLERK
YOUNG lady wanted for general office work and typing, some experience desirable. Good hours, excellent working conditions. Attractive starting salary. Opportunity for advancement. Call CY. 2606 for interview appointment.
WESTERN ELECTRIC CO.

RICH'S
HAS NEED for experienced CASHIER. Must be high school graduate, preferably between the ages of 20 and 35 years. Five-day, 40-hour week.
RICH'S

SALES office of the Arrow Shirt Co. has opening for a stenographer. We will be glad to consider a young lady without previous business experience. 5-day week, starting salary $25 per week; working conditions are pleasant. Apply Mr. Englander, 1988 Murphy Ave., S. W.

RICH'S
HAS ATTRACTIVE opening for experienced DIETICIAN with home economics background or commercial experience. Five-day, 40-hour week.
RICH'S

RICH'S
HAS OPENINGS for experienced FITTERS for LADIES' ALTERATION DEPARTMENT. Good employe benefits. Five-day, 40-hour week.
RICH'S

REAL ESTATE SALESLADY
WE HAVE an opening for an attractive young lady, 25 to 35 years of age, who has sales ability; pleasing personality essential; must have car; excellent opportunity for one who can qualify! Phone VE. 1182 for an appointment.

RICH'S
HAS good opportunity for SALESWOMEN in TOY DEPARTMENT. This is a splendid chance for earning Xmas money. Five-Day 40-Hour Week.
RICH'S

NATIONWIDE EMPLOYMENT SERVICE
YES! JOBS WITH A FUTURE DO EXIST
1214 First National Bank Bldg.

YOUR friendly and competent EMPLOYMENT SERVICE. Excellent openings every day for qualified applicants.
NATIONWIDE EMPLOYMENT SERVICE
1214 First National Bank Bldg.

EXPERIENCED FITTER AND ALTERATION WOMAN WANTED. OUR ALTERATION DEPT. SETUP WILL ENABLE YOU TO MAKE MORE MONEY FOR LESS EFFORT. IF INTERESTED CALL IN PERSON AT FULLERTON SHOPS, INC., 662 P'TREE ST., N. E.

RICH'S
HAS unusually good openings for experienced TELEPHONE OPERATORS. Pleasant working conditions. Five-Day 40-Hour Week.
RICH'S

TRAINEES
TO LEARN operation on Arrow shirts. Excellent opportunity.
ARROW SHIRT CO.
2022 Murphy Ave., S. W.

SALESLADIES, 18 to 50. Schedule work wk. 48 hrs., time and half after 40 hrs. Meals and uniforms furnished. $2,000 life insurance, sick benefit and paid vacations furnished after probation periods. No Sun. work. S. & W. Cafeteria, 189 Peachtree.

RICH'S
HAS need for saleswomen in STATIONERY DEPARTMENT. Good salary and bonus arrangement. Five-Day 40-Hour Week.
RICH'S

Help Wanted—Female 30

Selected Positions
CLERK, no typing, uptown ... $130-$140
TYPIST-CLERK, beginner, 5-day .. $130
TYPIST-Dictaphone trainee .... $150-$160
TYPIST, accurate, uptown, 5-day .. $160
TYPIST, N. E. section, 5-day $150
STENOGRAPHER, beginner, 5-day .. $140
SECRETARY, 5-day, N. E. $160
SECRETARY, 5-d., W. P'tree $160-$185
SECRETARY, thoroughly competent $200
TYPIST, S. W. section, advancement $173
SECRETARY to V. P., 5-day $175
H. S. GRADUATE, uptown, 5-d. $115-$130
And Other Worthwhile Openings
THE
PRIVATE EMPLOYMENT SERVICE
"For the Better Applicants"
Second Floor, Loew's Theater Bldg.
Room 215

RETAIL CREDIT CO.
HIGH SCHOOL GRADUATE
COLLEGE UNDERGRADUATE
COLLEGE GRADUATE
INTERESTING work, excellent environment. Five-day week, promotion opportunity; central downtown location. Apply 90 Fairlie St., N. W.

Learn Beauty Culture
AT THE South's largest beauty school.
CLASS NOW FORMING
Artistic Beauty Institute
5½ Auburn Ave., corner Peachtree

RICH'S
HAS opening for experienced TYPISTS. Must be High School graduate preferably between the ages of 20 and 35 years. FIVE-DAY 40-HOUR WEEK.
RICH'S

COMMERCIAL ARTIST
WITH creative ability and experience in figures. Finished drawing and commercial layout. Replies treated confidential. Give phone number and experience first letter. N-74, Constitution.

EASTERN AIR LINES has opening for reservation agent, high school graduate; previous clerical experience desired; age 20-29; 5-day, 40-hr week; rotating shifts; automatic salary increases. Apply Personnel Office, Municipal Airport, Monday through Friday, 9 to 3.

WANTED—Young lady stenographer, experienced, 20 to 35 years of age, for steno. and general office work with company 30 years in Atlanta. Extra good chance for advancement. Starting salary $155 per month. Address O-272, Constitution.

COMPTOMETER operator, 18-25, experienced in large office of diversified concern, good starting salary, excellent chance for advancement, 5-day wk., good working conditions. See S. M. Bessemer, Western Electric Co., 820 Forrest Rd., N. E.

EXECUTIVE SECRETARIES
PREVIOUS SECRETARIAL EXPERIENCE imperative; prefer women interested in finest fashions; 40-hr. wk.; attractive surroundings; all 40-hour holidays and benefits. Apply Personnel Office J. P. Allen & Co.

YOUNG LADY for typing and general office work with established local wholesale concern. Downtown location; 5-day 40-hour week. Salary $150 per month. Apply in own handwriting and state age. Address O-253, Constitution.

TYPIST, 18-25, experienced, in large office of national concern; good starting salary, excellent chance for advancement; 5-day week, good working conditions. See S. M. Bessemer, Western Electric Co., 820 Forrest Rd., N. E.

TYPIST-OFFICE CLERK—17-24, for permanent position with established concern. 40-hour week, no Saturday work. Downtown location. Salary $125 per month. Apply in own handwriting and state age. Address O-111, Constitution.

INLAND MARINE SECRETARY wanted for Southern marine manager; agreeable surroundings; salary open; young lady with experience and initiative desired. Apply Security Insurance Co., 702 First National Bank Building.

SOUTHERN BELL TELEPHONE & TELEGRAPH CO.
EXPERIENCED typist-clerk for permanent work in general office; knowledge of shorthand desirable; 5-day week of 37½ hours. OF. 8600, Ext. 807.

PBX OPERATOR-TYPIST—We need a girl here, who has handled a small switchboard. Must be neat in appearance and have pleasant personality. Good opportunity. 5½-day wk. Downtown location. WA. 7862.

SALESWOMEN
FOR SPORTSWEAR AND ACCESSORY DEPARTMENTS
40-HR. wk.; attractive discounts and employe benefits. Apply Personnel Office J. P. Allen & Co.

CASHIER, EXPERIENCED, FOR LADIES' READY-TO-WEAR SHOP; MUST BE QUICK AND ACCURATE. APPLY IN PERSON, ROBERT HALL CLOTHES, 435 W. PEACHTREE ST. (NEXT DOOR TO RATION BOARD).

STENOGRAPHERS — Also comptometer operators for permanent positions in large local office; 5-day, 40-hour week; good salary, pleasant office surroundings. Call office manager, Colonial Stores, MA. 0140.

EXCELLENT OPPORTUNITY FOR EXPERIENCED STENOGRAPHER, 40-HR. WEEK, PAID VACATIONS, FREE INSURANCE AND OTHER COMPANY BENEFITS. CALL CR. 2616 FOR APPOINTMENT.

STENOGRAPHER, PERMANENT POSITION, 5½ DAYS, 40-HOUR WEEK; TIME AND HALF OVERTIME. GOOD WORKING CONDITIONS AND OTHER EMPLOYE BENEFITS. SALARY OPEN. WA. 6293.

SECRETARY to do stenographic and general office work. Old established wholesale firm, definitely permanent, good future assured, 5½-day wk.; pleasant working conditions. Call Mr. Hanes, CY. 5851.

SALESLADIES wanted. Salary $20 week and up. Hours 9 'till 6. Closed Wed. 9 to 1. Apply in person to manager. No experience necessary. Briarcliff 5 & 10c Store, 1047 Ponce de Leon, N. E.

MARKER and checker for dry-cleaning department; good starting pay, advancement on merit; will train if not experienced. Parker Sno-White Laundry, 572 Edgewood Ave., N. E.

EXPERIENCED or inexperienced women to work on Aronson machine. Apply
ARROW SHIRT CO.
2022 Murphy Ave., S. W.

TYPIST for insurance office, age 18-35. High school graduate with minimum of one yr. experience; 5-day week; $30 per week. Call Mr. Pinson, AT. 5736 or write P. O. Box 1345, Atlanta.

EXPERIENCED stenographer. Must be alert, ambitious and initiative. Excellent working conditions in small office. Good salary and advancement. WA. 4156.

WANTED—Experienced secretary, under 30 years, for law office. Describe in detail education and experience. State salary expected. N-258, Constitution.

STENOGRAPHER wanted by local agency of an established life insurance company. Apply in person to Carson & Dobbins, 801 William-Oliver Bldg.

EXECUTIVE Secretary for medical school and hospital, shorthand required, age 25 to 35, 5½-day week, excellent salary. Position open immediately. CY. 2163.

EXPERIENCED dry cleaning markers. Pleasant working conditions. Apply Mr. Chandley, Whitman's Laundry, 26 Fort St., S. E. (just off Edgewood).

STENOGRAPHER wanted by local agency of an established life insurance company. Apply in person to Carson & Dobbins, 801 William-Oliver Bldg.

EXPERIENCED BOOKKEEPER, some knowledge shorthand, typing. Woman of high character. Attractive, comfortable office. P. O. Box 1654.

TYPIST—Between 20 and 30 years of age, in large local insurance office, 5-day week; permanent position. Call Personnel Manager, WA. 8421.

HAVE good home, (Marietta), for settled woman to assist in care of invalid boy, nice work. Ref. exc. Address N-107, Constitution.

PERSON for light clerical work with knowledge of typing; excellent working conditions, 38½-hour week. Address O-115, Constitution.

EXPERIENCED steno.-secretary for permanent position. Must be capable. Good salary to right party. Apply 340 W. Peachtree St., N. W.

Sit. Wanted—Female 40

20 YEARS' experience general office work, typing, pay roll clerk, reconciling bank accounts, etc. Must work at home due to small problem. Will call for work daily. Can work at office mornings if necessary. What have you to offer? CA. 4496 or CA. 2239.

GENERAL ledger bookkeeper, 10 years' experience includes Comptometer, Burroughs bookkeeping machine, typing, dictation. Minimum, $175.
HELEN BAILEY PERSONNEL
822 Forsyth Bldg. CY. 1717

SECRETARY, 6 years' experience, B. A. degree. Minimum $200.
HELEN BAILEY PERSONNEL
822 Forsyth Bldg. CY. 1771

EXPERIENCED secretary-steno, graduate of Commercial High School, desires 5-day a week position; small office preferred. CR. 2392.

EXPERIENCED PBX operator-receptionist, can also type. Permanent resident. CR. 2461.

Situations Wanted—Male 41

26 YEARS of age, weight 180 pounds, height 6 feet, single, 3 years' college. Have had experience in cafeteria storeroom and supervision of colored help, cashier, sales work. Been bonded for $5,000, good personality and want to work. Will do of references. What have you with a future? R. D. Moss, Jr., Grover, N. C.

STUDENTS ATTENDING SOUTHERN BUSINESS UNIVERSITY desire part-time work for afternoons and Saturdays. Call Mr. Banister, JA. 2130.

MIDDLE-AGED married man, position as clerk in office or store. Knowledge of bookkeeping. Will accept night watchman. DE. 7207.

PLANT manager—Thoroughly versed industrial production and time study engineering, cost and job evaluation. Phone JA. 4746-W.

VETERAN student, desires part-time employment, any hours, max. 25 hrs. week. Exp. typing, gen. office work. MA. 1077.

VETERAN—Experienced bookkeeping and office work, business college education; single, age 28. Box 74, Folkston, Ga.

Help W'td—Female—Col. 42

$18.00 WEEK for reliable, exp. cook for small family in Druid Hills section. Can live on beautiful private room and bath. Light housework, no washing. Really a swell job to right person. References required. Call CR. 3951.

MAID and cook for small family, year-old baby. Tuesdays and every other Sunday off, 10 to 7 Monday and Fri.; 9 to 5 Wed., Thurs. and Sat. Good dis. position. References, health card. $14 week. CH. 3866.

MAID—COOK

EXP. CAPABLE OF TAKING CARE OF 2-year-old girl. GOOD PAY JOB FOR RIGHT PERSON. GOOD PAY. CH. 0723.

MAID-COOK

MUST have good references, permanent position, good salary, living quarters provided. Call CR. 2936.

EXPERIENCED girl wanted for general housework; must be fond of children; excellent salary, refined family. Wire and give references. Dr. I. M. Turner, Fairbanks, N. Y.

FIRST-CLASS COOK to work with butler and maid, in family of two. Biltmore Apartment. Must have highest references and health card. Address N-205, Constitution.

WANTED—Cook-general housework, on north-side bus line; live in or off; 2 children, off Thurs. and every other Sun. Good job for right person. VE. 6075.

MAID—Fine salary age 30 to 40, single or widow, for North Side residence. Off every other Sunday and 1 day wk. To be before 9 p. m. week days. HE. 5353.

RELIABLE, responsible maid wanted. Must be from Northwest or Southwest section and have health card and ref. Call after 6 p. m. RA. 9422.

GOOD maid for general housework and help with baby. Must have health card and references. Good salary for the right party. Call AT. 2563.

NIGHT MAIDS for cleaning. Steady job. Apply 6 p. m. daily. Mr. Noble, office in basement, 22 Marietta Bldg., corner Broad and Marietta.

WANTED—Experienced dishwasher for day or night work; good pay. Apply The Majestic Food Shop, 1201 Ponce de Leon Ave. N. E. HE. 6165.

NEAT exp. nurse-maid to live on; light housework, no washing; have other help; must love children; $15 week; vicinity Decatur. Call CR. 3951.

NURSE AND MAID, no cooking; one-half day Thursday and Sunday; every other Sunday off, 9 to 5; $15 per week. Phone CR. 5576.

MAID-GENERAL & COOK—Must have good refs. and health card. Emory Univ. city section. CR. 5294; good salary.

GOOD DISHWASHER—Permanent job; no Sun. or night work; excellent salary. Apply Whitefront Cafe, 976 Pryor S. W.

$18 WEEK for experienced nurse. Prefer one who can live in this place. Have other help. Near bus. VE. 2061.

WANTED—Colored maid for general house work. No cooking. Health card required. 430 Parkway Dr. Apt. 7.

WANTED—Nurse-maid. Small apt. Good job and salary. HE. 1322. Only reliable, permanent person apply.

NURSE for one child, afternoons only, or Sundays, $10 week. References. 1016 Ponce de Leon. DE. 3655.

DISHWASHERS—$60 mo. and meals; 1 day off. Apply after 10 a. m. Pilgreens, 98 North Ave. N. W.

COUPLE want settled maid-cook to live on place. Will arrange off hours to suit. $15 per week. CH. 3879.

CAEMENT press operators, markers and checkers. See Mr. Orr, Model Laundry, 426 Ponce de Leon Ave.

WANTED—Dishwashers, kitchen help and waitresses. No phone information. 277 Peters St. S. W.

EXPERIENCED Nurse-Maid for infant and 2-year-old boy. Live on; other help. CH. 6486.

HOUSEWORKER—Ref. 6 days, 2 evenings. Gelber, care The Standard Club, 400 Ponce de Leon.

SHIRT OPERATORS, also checkers. Good pay. Parker Sno-White Laundry, 584 Edgewood Ave.

MAID for general housework and nursing. Live in place. $15 week, room and board. CH. 8110.

DISHWASHER wanted at once. Apply Blue Dot Grill, opposite main Ft. McPherson gate.

DISHWASHER-WAITRESS—No night or Sunday work. Glenn Bldg. Soda Co., 118 Marietta St.

GENERAL SERVANT to cook, do downstairs work only. Apply 893 Piedmont Ave. N. E.

EXPERIENCED MAID for boarding house. Health card. 893 Peachtree N. E.

GENERAL SERVANT—Must like children, $15, extra pay for staying nights. CH. 7060.

COOK for restaurant, hours 7:30-4:30. Apply Techwood Soda Co., 266 Techwood.

MAID, Thursday afternoon, Sun. off; health card, references req.; good pay. JA. 6277.

EXP. A-1 combination cook-maid. Have other help. Ref. required. Top wages. HE. 6149.

KITCHEN SERVANTS — 5½-day week. Black's Tea Room, Marietta and Forsyth.

MAID WANTED 8:30 to 3. Catch 16-No. bus. 1122 Rosedale Dr., Apt. A-3.

DISHWASHER WANTED — North Side City. 980 Peachtree. See chef at 4 p. m.

EXPERIENCED pressers and shirt girls. Apply N. W. Royal Laundry.

WANTED—Dishwasher. La Louisiane Restaurant, cor. Forsyth and Luckie Sts.

WANTED—Experienced cook to live on place; references required. CH. 3320.

WANTED—DISHWASHER. APPLY IN PERSON. 2288 PEACHTREE RD.

MAID—Gen. housework. 430 Parkway Dr. N. E. Apt. No. 8. VE. 5516.

WANTED—Experienced maid-laundress. Can live on lot. Call CH. 7982.

WANTED—Laundress to do family wash in her home. Call CR. 1286.

WANTED — Experienced silk finisher. Marvin Cleaners. HE. 5437.

GENERAL MAID—Have 5-year-old child; have other help. VE. 1243.

GENERAL servant, 5½ days a week. 526 Ponce de Leon Ave., N. E.

MAID—Small apt. Light work. Baby, 579 Blvd., N. E. Apt. 6.

EXPERIENCED COOK—GENERAL HOUSEWORK. HE. 6817.

MAID-NURSE, general housework; help care for child. JA. 1508.

EXPERIENCED COOK—Live on lot. Salary $15 week. CH. 4277.

NURSE-GENERAL MAID—Stay on two nights, $16. VE. 7629.

DISHWASHER — Sundays off. French Cafe, 87 Fairlie St.

EXPERIENCED MAID-NURSE, $20 PER WEEK. HE. 7296-R.

MAID WANTED — Experienced, good salary. VE. 1068.

WANTED—Two maids, 87 Harris St., Avalon Hotel.

MAID—HALF DAY'S WORK. PHONE MA. 2263.

Help W'td—Male—Col. 44

SEARS

PORTERS OR WINDOW WASHERS
SEARS Mail Order has permanent openings for several experienced porters or window washers, 30-40 yrs. old, in good physical health. Apply in person.

SEARS, ROEBUCK & CO.
MAIL ORDER EMPLOYMENT OFFICE
2 CAR WASHERS
GOOD PAY and hours. Do not apply unless you want a permanent job. See Mr. Tooke.

HARRY SOMMERS, INC.
446 Spring St., N. W.

Help W'td—Male—Col. 44

SEARS
LABORERS

SEARS' MAIL ORDER NEEDS SEVERAL MEN FOR LABORING JOBS, 30 TO 40 YEARS OF AGE. MUST BE IN GOOD HEALTH AND ABLE TO PASS PHYSICAL EXAM. APPLY MAIL ORDER EMPLOYMENT OFFICE.

SEARS, ROEBUCK & CO.

WANTED—Several men for counter runners' storeroom men, floor men and pot washers. No Sunday or late night work; time and half pay over 40-hours, meals and uniforms furnished. Paid vacation and insurance after probated time. S. & W. Cafeteria, 189 Peachtree.

RICH'S

HAS openings for night cleaners. Five-Day Week. Apply Colored Employment Office, Seventh Floor.

RICH'S

ONE EXP. wool presser, must be sober person and be able to do good work. Good pay and working conditions. See Mr. Carr, Chesterfield Laundry, 2 blocks below Biltmore Hotel, 902 W. Peachtree.

JANITORS wanted for building in Ponce de Leon and West End Sections.

Allan-Grayson Realty Co.

WANTED—Warehouse workers. Full time work and steady employment. Great Southern Trucking Co., 524 Whitehall, Southwest.

MEN for janitor and pan greasing work. Apply in person. DO NOT PHONE. Lee Baking Co., 211 Moreland Ave., N.E.

PART-TIME WAITERS. Hours 5 p. m. to 11:30 p. m. No phone information. Remond's Cafe, 271 Peters St., S. W.

EXPERIENCED general servant. Cook and keep house for businessman. References required. CH. 1070.

50 CONSTRUCTION LABORERS wanted. 40 hours per week. 75c per hr. Apply 143½ Auburn Ave., N. E.

EXPERIENCED FRY COOK—Good pay and hours. Apply in person. Original Waffle Shop, 62 N. Pryor.

WOOL PRESSER, small shop, good job for right man. Tom Lloyd Cleaners, 459 North Ave., N. E.

DISHWASHERS and bus boys; day or night work; top pay. The Varsity, 61 North Ave., N. W.

WANTED—20 men or boys, day or night work, $20 to $30 week. The Varsity, 61 North Ave., N. W.

EXP. JANITOR, age 25 to 40, day shift, 8 hrs. Good pay. Hotel Hampton, 35 Houston St., N. E.

SEWER construction laborers. Perm. local work. Top wages. Apply 137 Boulevard, N. E.

JANITOR, sober, good worker, over 21, for small school. References required. CH. 4277.

DISHWASHER—Hours 7:30-4:30. Apply Techwood Soda Co., 366 Techwood Dr.

WANTED—Pot washer, La Louisiane Restaurant, corner Forsyth and Luckie Sts.

HALL boy wanted. Apply housekeeper, Clermont Hotel, 789 Ponce De L., N.E.

PORTER wanted for drive-in. Beasley's Restaurant, 381 Moreland Ave., S. E.

EXPERIENCED wool presser. Speer's Dry Cleaners, 64 Third St., N. W.

ONE SHORT-ORDER COOK— EAGLE CAFE, 11 N. FORSYTH.

SHORT ORDER COOK, Northside Cafe, 980 Peachtree St., N. E.

PORTER WANTED—Apply Original Waffle Shop, 62 N. Pryor St.

COOK WANTED—French Cafe, 87 Fairlie St. Sundays off.

EXPERIENCED FILLING STATION PORTER. VE. 0833.

Help—Male-Female—Col. 45

1386 PONCE DE LEON AVE.—Wanted a couple to live on premises to cook, do general housework and drive car. CR. 2992.

WANTED—Dishwasher, age 35 or better. No phone calls. Contact Mr. Sillay, 2225 Peachtree Rd., Rusty's Drive-In.

PORTERS—Part time night cleaning and maids. 6½ Broad St., N. W.

JANITOR and MAID wanted for hotel work. JA. 8300.

Sit. Wt'd—Female—Col. 46

NEAT girl desires work in downtown store or school; 5½ days. RA. 7932.

EXP. maid; work 5 days week. No heavy laundry. CY. 4054.

Sit. Wt'd—Male—Col. 47

BANKHEAD HIWAY SECTION—Yard work, walks, drives repaired. Call BE. 1047-R.

Sit. Wt'd, Male-Fem., Col. 49

HOUSES cleaned by experienced help. Domestic Services. AM. 1885.

Business Opportunities 50

FOR LEASE—Laundry, fully equipped, located on and within the HUNTSVILLE ARSENAL in Plant Area No. 3, and known as Bldg. No. 1028, approximately 15 miles from the City of Huntsville, Ala. Building is of wood construction with concrete foundation and floor, wood drop siding, roof built-up, interior ceiled with nine ceiling. The overall exterior dimensions are 216'x54'6" with two wings 54'3"x46" and 40'2"x36'6" containing approximately 15,737 sq. ft. with a central steam heating system, ample electric lights, water closets, urinals, washbasins and wash sinks. Also automatic wet sprinkler system. The capacity of the laundry is 5,000 cap./44-hour week. Inspection can be made by contacting the Commanding Officer, Huntsville Arsenal, Ala., between the hours of 7 a. m. and 3 p. m. Sealed bids will be received until noon 7 Oct., 1946, by the Real Estate Project Manager, U. S. Engineer Office, P. O. Box 2430, Birmingham, Ala.

A MEDIUM-SIZED DEPARTMENT STORE OR DRY GOODS STORE, STOCK, FIXTURES AND LEASE, IN ONE OF THE BETTER TOWNS IN THE CENTRAL OR NORTHWESTERN PART OF GEORGIA. WRITE BOX F-1097, CARE OF THE ATLANTA CONSTITUTION.

TOURIST COURT
HIGHWAY 41, between Atlanta and Jonesboro. Perfect cond. Netting more than $1,000 month. Can be doubled. Price less than $50,000, which includes everything. Immediate possession. EXCLUSIVE. Phone CH. 6272 for appointment.

GROCERIES, suburban section. A very attractive store, doing nice volume of business. Price including store property, stock, fixtures and 7-room residence, $7,700. SOUTHERN BUSINESS BROKERS, 406 Volunteer Bldg. Est. 25 years.

GROCERY store, stock and fixtures, home and service station building, 17 9-10 acre. On Gordon Rd., 13 miles from Five Points. Road being paved. Price $7,000. By owner. A. J. Holbrook.

EXCELLENT opportunity. Purchase concrete block factory from profits made on sale of blocks. No down payment required. Further information call W. H. or R. B. Harris, WA. 5224.

RESTAURANT, fully equipped, in center of Albany with furnished apt. Total price $4,000, some terms; good lease. Write or call Town House, Albany, Ga.

A COMPLETE neighborhood shoe shop for sale at a bargain, $1,300. Call Otis W. Gossett, 908 Hollywood Rd., Simsville. BE. 9189 day; night RA. 7224.

ECONOMY AUTO ASSOCIATE STORE for sale in Smyrna. Corner brick bldg. No competition. Contact owner. Call Smyrna 152 or AM. 4407.

IF YOU HAVE $100 to $300 to invest in good business, just starting, call Mr. Autrey, JA. 6141, ext. 673, nights or Sundays, JA. 5065-M.

SOUTHERN HOMES & BUSINESS
Dewey Conners, Pres.
MA. 3542 44½ Marietta St.

CLOSING out wholesale variety business, notions, novelties, etc. Reasonable offer accepted. WA. 7319.

RADIO SHOP, netting $500 mo. Price of $8,000; less than assets. JA. 6356.

BLUE DOT GRILL and restaurant, across from main Ft. McPherson gate.

ICE CREAM store for sale. Excellent business. 180 Carroll St., S. E.

Wanted—Business Opp. 51

HAVE CLIENTS for cafes, serv. sta., gro. stores, dry-cleaning plants, beauty shops and other paying businesses. Call us.
A. G. BERRY & CO.
Healey Bldg. WA. 8739

WE OFFER a complete service for the sale of established businesses. Business Investments. WA. 3697.
BUSINESS ASSOCIATES
Exclusive Sales Agents CY. 2304

Money To Loan 52

LOANS
ON
DIAMONDS, JEWELRY
Confidential Service
CENTRAL JEWELRY COMPANY
Phone WA. 6826
141 Peachtree St., N. E.
At Houston

EMERGENCY LOANS, $30 to $2,500
WE SPECIALIZE
IN QUICK SIGNATURE LOANS
LOCAL LOAN & THRIFT CORP.
72 Forsyth St., N. W.—JA. 0816

QUICK CASH LOANS
ON JEWELRY, shotguns, typewriters and ANYTHING OF VALUE.
FOX LOAN ASS'N. 22 Decatur St

MONEY at 5 and 6% interest for first mortgage and notes on real estate. Jones, WA. 7900.

LOANS $36 to $5,000. Atlanta Loan Service, 318 Volunteer Bldg. WA. 5550.

GENERAL FINANCE & LOAN CO.
1307 Wm.-Oliver Bldg. JA. 3234

HOME BUILDING & LOAN ASS'N
33 Forsyth St., N. W. MA. 0932

VICTORY AUTO LOAN
284 Spring St., N. W., at Baker.

Money To Loan 52

NOW
IS THE TIME
TODAY
YOUR CAR HAS A HIGHER VALUE FOR
A CASH LOAN
$25 TO $2,500
QUICK AND CONFIDENTIAL
Borrow Safely and Without Embarrassment from This Reputable Company
CHECK THESE
Up to 45 Days on First Payment
18 Months on Balance
No Indorsers—Confidential
Out-of-Town Loans Made
First and Second Mortgage Loans
UNIVERSAL AUTO FINANCE CO.
J. M. SHARP, Mgr.
179 Spring St., N. W., JA. 5624

Auto Loans
Furniture Loans
Signature Loans
Note Loans
Business Loans

REPAYABLE MONTHLY. If you need money see us. Prompt service, confidential.

SOUTHERN DISCOUNT CO.
220 Healey Bldg. WA. 2756

NEED MONEY
$50-$1,000
LOANS MADE ON
SIGNATURE, CO-MAKER, AUTOMOBILES, FURNITURE
AUTOMOBILES FINANCED
Employees Loan and Thrift Corp.
81 Poplar St. WA. 5169
ACROSS FROM OLD POST OFFICE

LOANS—$60 to $1,000. Southern Savings Bank, Inc., 6 Pryor St., S. W.

Salaries Bought 53

IF YOU NEED CASH
BETWEEN PAY-DAYS
SEE US
WA. 5369
NU-WAY FINANCE CO.
216-218 PEACHTREE ARCADE

REGULARLY employed people can get money here without bothering for indorsement. C. A. "Buck" Watkins, Mrs. Y. Poole Foster, ATLANTA PURCHASING CO., 220 PEACHTREE ARCADE.

NEED CASH AT ONCE?
SEE US—NO DELAY
CENTRAL INVESTMENT CO.
250 Peachtree Arcade

Livestock 55

TWO CATTLE SALES WEEKLY—Tuesday, Thursday, 1 p. m. Also horse and mule auction every Monday at 10:30 a. m. Ragsdale-Lawhon Commission Co., National Stockyards, Atlanta.

ONE NICE 5-GAITED SADDLE HORSE and saddle, about 900 lbs. Must be seen to be appreciated. Reasonable. 3661 Gordon Rd., N. W., RA. 3849.

FIVE-hundred-pound registered Duroc sow and 8 pigs month old, $180; also five-hundred-pound bred sow, $80, WA. 6312.

FOR SALE 1 pair 4-yr.-old mules, in fine shape. Five G's Farm, 11 miles south of Federal Prison, Highway 42, turn right.

IRON gray mule, eleven hundred pounds. Work anywhere, no faults. $200. Nice saddle mare, $150. WA. 6312.

Poultry and Game 57

U. S. APPROVED PULLORUM TESTED
CHIX
STRONG—STURDY—FULL OF PEP
BARRED Rocks, White Rocks, New Hampshire Reds, broiler crosses, Buff Orpingtons and White Leghorns. Sexed or unsexed, as you prefer. Poultry supplies, feed and immediate
Georgia State Hatchery
128 FORSYTH ST., S. W.
WALNUT 7114

CHICKS—SUPPLIES—FEED
BABY CHICKS LIVE—New Hampshire Reds, Barred Rocks and New Hampshire cross. 4 wks. old New Hampshire pullets in advanced order. DE. 3377.
Prompt Delivery
DEKALB HATCHERY
528 N. McDonough St., Decatur, Ga.

CONTROLLED QUALITY CHICKS
Schaffner Poultry Farm & Hatchery
209 Peters St., S. W., Atlanta 3, Ga.

ATLANTA'S finest chicks at Southeast's largest hatchery. Blue Ribbon Hatchery, 111 and 213 Forsyth St., S. W.

MONEY-MAKER CHICKS
SOUTHEASTERN HATCHERIES
139 Forsyth St., S. W. MA. 1152.

Dogs and Puppies 58

PERFECTION DOG FOOD SOLD BY COTTONGIM'S, 97 BROAD ST., S. W.

COLLIES, Cockers, Shepherds, Fox Terriers; reas. 2139 E. Lake Rd. DE. 0392.

Miscellaneous for Sale 68

FOR SALE—ARMY SURPLUS
FURNITURE—Chrome tables, chairs, leather upholstered divans, sofas, desk swivel chairs, filing cabinets, used drapes, exhaust and floor fans, Pullows; Cotton, 50c; feather, $1. Wool blankets.
CLOTHES—KHAKI SHIRTS AND TROUSERS, wool sweaters, jackets, overcoats, raincoats, sheets and pillow cases.
HARDWARE—Spades, shovels, hoes, picks, coal scuttles, Manila and sisal rope, ½-in. to 2-in. Butchers' saws, cleavers, breast drills, rachet wrenches, bolt clippers.
OFFICE SUPPLIES—Pencils, mucilage, all kinds of ink and paper.
DENTAL & HOSPITAL SUPPLIES & INSTRUMENTS and hot water bottles, hundreds of other items. You are welcome to come into our stores and browse around.
United Supply Co.
120 Alexander St., N. W. WA. 3239
813 Bankhead, N. W. AT. 4110

THIS WEEK AT HORNE DESK & FIXTURE CO.

8 7-FT. STEEL STORE COUNTERS.
25 ARMY FIELD DESKS.
4 ARMY FIELD SAFES.
8 MOSLER SAFES, double door.
1 SAFE CABINET, "B" label, single door.
2 HEAVY wall safes with burglar chest.
10 STACKS sectional bookcases.
90 STEEL letter transfer cases.
100 STEEL folding chairs.
25 ROTARY chairs with arms (prewar).
1 MOSLER burglar chest 24x24x24.
500 DESKS, all sizes, shapes and condition.
HORNE DESK & FIXTURE CO.
57 PRYOR ST., N. E. WA. 1463

IMMEDIATE DELIVERY NEW AND MODERN
SODA FOUNTAINS
COUNTERS
BACK BARS
REFRIGERATED SALAD UNITS
60-QT. ELEC. MIXERS WITH ATTACHMENTS
ELECTRIC & GAS GRILLS
HEAVY DUTY ELECTRIC TOASTERS
ELECTRIC BEVERAGE COOLERS BY BRUNSWICK-UNITED & JORDAN
DEEP FAT FRYERS
PLASTIC-TOP TABLES
CHROME-PLATED STOOLS, WOOD CHAIRS
WE CAN EQUIP YOUR RESTAURANT, HOTEL OR STORE
ATLANTA FIXTURE & SALES COMPANY
1046 Pryor St., S. W. MA. 2224

ALUMINUM ROOFING
5V CRIMP & CORRUGATED
Aluminum Roofing
Formed Valley
Ridge Roll
Available
FOR DELIVERY THIS WEEK
TEN-O-EIGHT ASSOCIATES
1008 First National Bank Building
RONY G. MAYO, Gen. Mgr. WA. 3626

DUCKETT'S HUNTING EQUIPMENT

Dryback Coats	$10.95
American Field Coats	$8.95
American Field Caps	$1.25
Boot Sox	69c
Combat Boots ... $4.95 and	$6.95
Camp Stoves	$12.50
Tents	$7.50-$49.95
Utility Bags	$2.49
Electric Lanterns	$3.49

DUCKETT'S ARMY STORE
90 ALABAMA ST. JA. 0846

New Soda Fountain
IMMEDIATE DELIVERY
WEBER STAINLESS STEEL
ROLLER-DOOR, 63-GAL. CAPACITY
COMPLETE WITH CARBONATOR
WRITE OR CALL
W. T. SHACKELFORD CO.
393 PTREE ST., N. E. VE. 4718

TWO-WHEEL HAND TRUCKS
CANVAS FOR TARPAULINS
5-GAL. BLITZ CAN ... 95c
CALCIMINE ... lb. 6c
Electric dishwashers and galv. double compartment sinks for commercial use.
JACOBS SALES CO.
45-47 Decatur St., S. E. WA. 2876

VACUUM CLEANERS
Radios—Popular Makes—Radios
Immediate Delivery From Stock
Stein Steel & Supply Co.
301 Decatur St. (Corner Bell)

Miscellaneous for Sale 68

MARINE PLYWOOD, ¼-inch sheets; grey deck paint in 5-gal. cans; new table saw, new 6-inch jointer, 1 flat trailer, new trailer axle and wheel assemblies or trailers built to order; new boats at reduced prices for fall clearance. Hunting and fishing boats built to order. Quick delivery. 447 Parkway Dr., N. E., HE. 2755. Open evenings.

RADIOS—New. Several styles and types in handsome cabinets to choose from; 5 and 6-tube table models, portables, radio and phonograph combinations, automatic and single-record players. Easy terms. Immediate delivery.
WEST END APPLIANCE
1495 GORDON ST., S. W. RA. 8559

WHAT is your fabricated metal problem? We have 25,000 pounds 16-gauge, 50,000 pounds 18-gauge galvanized and 10,000 pounds 11-gauge black iron. Complete sheet metal shop and skilled workmen.
KUHR BROTHERS
6 Water St. Phone 39685 Savannah, Ga.

NEW aluminum paint — NOT surplus property, resin base, all-purpose; ideal for primer coating and galvanized surfaces. In 1—5—20-gal. cans, $3 per gal., f. o. b. Atlanta. Special discounts to volume purchases. Hernandez-Mayberry Sales Co., 333 Candler Bldg. MA. 3623.

SPLENDID opportunity for school girls and brides, platina evening jacket, Hattie Carnegie, size 14, like new, greatly reduced, save tax. Stone Marten jacket, size 14, less than ½ price; no tax. Call after Sun., VE. 4227, between 10 and 11 a. m.

FANS—SALE—FANS
CLEARANCE sale on exhaust, attic and ventilating, 18 to 36-in. fans, 25% and 30% off. Immediate delivery.
WEST END APPLIANCES
1495 GORDON ST., S. W. RA. 8559

ARMY GOODS
HEAVY WOOL BLANKETS, $3 and $4; work clothes, tarpaulins and shoes, special low prices.
DIXIE SALES CO., 254 DECATUR ST.

ATTENTION! Duck Hunters and Fishermen—Have electric outboard motor, new, one solid aluminum boat; 4 automobile batteries; 1 set car-top carriers; 2 paddles. Sacrifice. 1795 Mozley Dr., S. W. RA. 0333.

BUILDER'S PAPER, light and heavy. COTTON INSULATION, easily installed. HARDWOOD PLYWOOD, ¼-inch only.
WILLINGHAM LUMBER CO.
2114 Piedmont Rd., N. E. VE. 5257

WARDROBE, PACKING AND LOCKER TRUNKS
FOR SALE, $7.85 TO $35.00
NORTHSIDE LOAN OFFICE
163 Edgewood Ave. JA. 7233.

WORK CLOTHES—Visit Geo. Pierce's Basement for work pants, shirts, raincoats, rubber aprons, work gloves.
GEO. PIERCE'S MEN'S DEPT. STORE
Cor. Pryor and Decatur Sts.

ALUMINUM—PAINTS
TEN-O-EIGHT ASSOCIATES
WA. 3626
1008 First Nat'l Bank Bldg.

ARMY blankets, Army comforters, canvas cots, coveralls, combat jackets, tarpaulins. WA. 4117.
G. FRIEDMAN & SONS
238 Decatur St., S. E.

LADY'S engagement ring, perfect blue-white 1.09 kt. diamond, surrounded on either side by three smaller stones, set in platinum mounting. A sacrifice at $875. CY. 4906.

AUTOMATIC coal stoker, A-1 condition, only 3 years old. Guaranteed by Good Housekeeping as advertised therein. WA. 7236 after 6 p. m. Marietta 1843.

STATIONARY bicycle for exercise, prewar, like new, $35; mahg. lady's desk, drawers, folding top, $35. CH. 3095, 9 a. m. to 10 a. m. Seen by appointment.

BURGLAR guards, porch railings and ornamental iron work of any description. Apply to National Wire & Iron Works, 241 Boulevard, N. E. JA. 3127.

SPECIAL discount on industrial and commercial fluorescent fixtures with tubes, or unsexed, as you prefer. Poultry supplies, feed and immediate
Georgia State Hatchery
128 FORSYTH ST., S. W.
WALNUT 7114

CHICKS—SUPPLIES—FEED
BABY CHICKS LIVE—New Hampshire Reds, Barred Rocks and New Hampshire cross. 4 wks. old New Hampshire pullets in advanced order. DE. 3377.
Prompt Delivery
DEKALB HATCHERY
528 N. McDonough St., Decatur, Ga.

CONTROLLED QUALITY CHICKS
Schaffner Poultry Farm & Hatchery
209 Peters St., S. W., Atlanta 3, Ga.

ATLANTA'S finest chicks at Southeast's largest hatchery. Blue Ribbon Hatchery, 111 and 213 Forsyth St., S. W.

MONEY-MAKER CHICKS
SOUTHEASTERN HATCHERIES
139 Forsyth St., S. W. MA. 1152.

Dogs and Puppies 58

PERFECTION DOG FOOD SOLD BY COTTONGIM'S, 97 BROAD ST., S. W.

COLLIES, Cockers, Shepherds, Fox Terriers; reas. 2139 E. Lake Rd. DE. 0392.

Miscellaneous for Sale 68

FOR SALE—ARMY SURPLUS
FURNITURE—Chrome tables, chairs, leather upholstered divans, sofas, desk swivel chairs, filing cabinets, used drapes, exhaust and floor fans, Pullows; Cotton, 50c; feather, $1. Wool blankets.
CLOTHES—KHAKI SHIRTS AND TROUSERS, wool sweaters, jackets, overcoats, raincoats, sheets and pillow cases.
HARDWARE—Spades, shovels, hoes, picks, coal scuttles, Manila and sisal rope, ½-in. to 2-in. Butchers' saws, cleavers, breast drills, rachet wrenches, bolt clippers.
OFFICE SUPPLIES—Pencils, mucilage, all kinds of ink and paper.
DENTAL & HOSPITAL SUPPLIES & INSTRUMENTS and hot water bottles, hundreds of other items. You are welcome to come into our stores and browse around.
United Supply Co.
120 Alexander St., N. W. WA. 3239
813 Bankhead, N. W. AT. 4110

THIS WEEK AT HORNE DESK & FIXTURE CO.

8 7-FT. STEEL STORE COUNTERS.
25 ARMY FIELD DESKS.
4 ARMY FIELD SAFES.
8 MOSLER SAFES, double door.
1 SAFE CABINET, "B" label, single door.
2 HEAVY wall safes with burglar chest.
10 STACKS sectional bookcases.
90 STEEL letter transfer cases.
100 STEEL folding chairs.
25 ROTARY chairs with arms (prewar).
1 MOSLER burglar chest 24x24x24.
500 DESKS, all sizes, shapes and condition.
HORNE DESK & FIXTURE CO.
57 PRYOR ST., N. E. WA. 1463

IMMEDIATE DELIVERY NEW AND MODERN
SODA FOUNTAINS
COUNTERS
BACK BARS
REFRIGERATED SALAD UNITS
60-QT. ELEC. MIXERS WITH ATTACHMENTS
ELECTRIC & GAS GRILLS
HEAVY DUTY ELECTRIC TOASTERS
ELECTRIC BEVERAGE COOLERS BY BRUNSWICK-UNITED & JORDAN
DEEP FAT FRYERS
PLASTIC-TOP TABLES
CHROME-PLATED STOOLS, WOOD CHAIRS
WE CAN EQUIP YOUR RESTAURANT, HOTEL OR STORE
ATLANTA FIXTURE & SALES COMPANY
1046 Pryor St., S. W. MA. 2224

ALUMINUM ROOFING
5V CRIMP & CORRUGATED
Aluminum Roofing
Formed Valley
Ridge Roll
Available
FOR DELIVERY THIS WEEK
TEN-O-EIGHT ASSOCIATES
1008 First National Bank Building
RONY G. MAYO, Gen. Mgr. WA. 3626

DUCKETT'S HUNTING EQUIPMENT

Dryback Coats	$10.95
American Field Coats	$8.95
American Field Caps	$1.25
Boot Sox	69c
Combat Boots ... $4.95 and	$6.95
Camp Stoves	$12.50
Tents	$7.50-$49.95
Utility Bags	$2.49
Electric Lanterns	$3.49

DUCKETT'S ARMY STORE
90 ALABAMA ST. JA. 0846

New Soda Fountain
IMMEDIATE DELIVERY
WEBER STAINLESS STEEL
ROLLER-DOOR, 63-GAL. CAPACITY
COMPLETE WITH CARBONATOR
WRITE OR CALL
W. T. SHACKELFORD CO.
393 PTREE ST., N. E. VE. 4718

TWO-WHEEL HAND TRUCKS
CANVAS FOR TARPAULINS
5-GAL. BLITZ CAN ... 95c
CALCIMINE ... lb. 6c
Electric dishwashers and galv. double compartment sinks for commercial use.
JACOBS SALES CO.
45-47 Decatur St., S. E. WA. 2876

VACUUM CLEANERS
Radios—Popular Makes—Radios
Immediate Delivery From Stock
Stein Steel & Supply Co.
301 Decatur St. (Corner Bell)

Antiques 69

BEAUTIFUL collection of demitasse cups and saucers; also demitasse spoons. Fanny Revson, Antiques, 598 Peachtree St., N. E. VE. 0132.

ANTIQUE Oriental rug. Pastel colors. Approximate 13x20, $750. 1159 Zimmer Drive, N. E.

HANDSOME Empire sofa, mahogany frame. Tapestry upholstering. CH. 6278

Household Goods .74

VACUUM CLEANERS
BARREL TYPES—Royalaire—Electrolux—G. E. and Supremacy.
CONVENTIONAL MODELS—Hoover, Universal, Premier Duplex, etc.
NEW AND RECONSTRUCTED—1-year guarantee on all cleaners, $19.95 up. Vineyard Appliance Co., 436 Ponce de Leon Ave., N. E. VE. 2642.

DISHES, MIRRORS, LAMPS
Living Room Suites, Sofa Beds
CHESTS, CHIFFOROBES, WARDROBES
Bases, Kitchen Cabinets, Dinette Suites
HEATERS, BLANKETS, ODD PIECES
ATLANTA FURNITURE CO.
152 WHITEHALL ST., S. W.

SOLID Virginia House maple bedroom suite, maple night table, prewar genuine Spring Air inner-spring mattress; coil springs; extra chest of drawers; heavy built white dinette suite; antique Morris chair, living room table, chairs, lamps, etc. RA. 7078. 339 Wellington St., S. W.

TRADE with us and save up to 50%. We buy, sell, exchange. Also repair stoves, heaters, ice boxes, bed springs, radios. Call for and deliver.
BETTER DEAL FURNITURE CO.
191 Whitehall St., S. W. JA. 0063

GAS STOVE with heat control, living room, dining room and bedroom furniture, radio, 2 desks, vacuum cleaner. Moving, will take best offer received this week. CH. 1761.

BIG weekend special, while they last, new modernistic 4-pc. bedroom suites, $49.95. They are lovely. Only one 2-pc. living rm. suit, $175. Smith Furniture Store, DE. 7928.

NINE-PIECE dining rm. suite. Sturdy, solid oak construction. English design, $200. Call Mr. Barnes, WA. 3206 or Mrs. Barnes, CH. 8016.

9-PC. DINING ROOM suite, spinet piano, bedroom suite, washing machine, secretary, coffee table, elec. sewing machine, lamps, kit. cabinet. AT. 1074.

SIMMONS sofa beds; Storkline youth and baby beds, and radio combinations. For immediate delivery. SOUTHERN FURNITURE CO., 165 W'hall.

9-FT. WESTINGHOUSE electric refrigerator, just like new; has been in operation just 6 months. Can be seen at 328 4th St. N. E.

9-PC. DINING room suite, bedroom suite, secretary, elec. sewing machine, ice box, platform rocker, lamps, kit. cabinet. AT. 1074.

SOFA BED $24.95; 2-pc. living rm. suite, $29.95; Gate leg table, $14.95. SOUTHERN FURNITURE CO., 165 W'hall St.

FURNITURE—Buy, sell or trade.
LAAMAR JOHNSON FURNITURE CO.
457 EDGEWOOD AVE., S. E. WA. 5968.

MAHG. dining rm. suite, Duncan Phyfe love seat, table-top gas range, Hoosier kitchen cabinet. VE. 2537.

YOUTH bed with Beautyrest matt., $35; KIMBROUGH BURN. MART. WA. 9290.

SINGER electric portable sewing mach. for rent. Bernard Berger, JA. 1777.

CHEST OF DRAWERS, unfinished,

Houses for Sale, N. E. 120

AN ATTRACTIVE HOME

MODERN—Built of excellent materials, 6 years ago. Time proves quality. Good sensible room arrangements. Asbestos siding, insulation, 2 bedrooms and bath second floor; entrance hall, large panelled den with adjoining ½ bath; kitchen with plenty of light and cabinets. Full Right dry basement. Gas furnace. Laundry tubs. Excellent northwest community. Price $18,000. Call Mr. Wooding, WA. 5477.

NEAR PIEDMONT PARK

ATTRACTIVE 5-room brick, large living room, 2 spacious bedrooms, 1 bath, daylight basement, gas furnace, in excellent condition. Possession in 30 days. Substantial cash payment. Call Lynn Fort today, office WA. 5477; res. HE. 1239.

Adams-Cates Co., Realtors
"Create an Estate"

25 THE PRADO

OWNER transferred. Beautiful 2-story white stucco home, completely furnished, now used as duplex and terrace apt. with $110 mo. income from 2 bdrm. apt. on first floor and ter. apt. (owner occupies 3-bedrm. unit on 2d floor). Ideal for big family without any alterations and with income, or as duplex. Exclusive. W. McNeil, HE. 1917, or Mrs. Phillips, JA. 4490-M.

W. R. HOYT & CO., WA. 3173
Realtors

EMORY RD.—½-block car line. 2-story brick, 1st floor: hwd. large living room, dining room, breakfast room, kitchen, lavatory and shower, nice tile side porch. Upstairs has four lovely bedrooms and bath. Full daylight basement with stoker steam heat, toilet. Good buy at $16,000. Roscoe Gann, WA. 2162. CH. 1937. Exclusive.

GANN REALTY CO.

ON ELMWOOD DRIVE

I AM OFFERING a nice 5-room red brick cottage, bath, A-1 condition. Daylight basement, servants' quarters, gas furnace, possession 30 days. Price, $13,500. For appointment call CR. 3896.

D. R. HALL REALTY CO.

OUT PEACHTREE

LOVELY 3-bedrm. house; unusually nice lot; bath; attached heat; modern and convenient to stores, schools and transportation. One blk. Pryor Rd. Call Mr. Bryan, WA. 3173, res. DE. 3305.

DOLVIN REALTY CO.

MORNINGSIDE SPECIAL

A REAL Morningside bargain! Red brick 3 bedrms., close to stores and transportation. Owner must sell. Priced right. Exclusive. Mr. Light, VE. 1181.

KIDD REALTY CO.
1354 Piedmont Ave., N. E.

IMMEDIATE POSSESSION

DUPLEX on Orme Circle, lovely 2-bedrm. home and 1-bedrm. terrace apt., tile bath, oak floors, Venetian blinds, new paint throughout. Inside and yard excellent condition. Possession in 30 days. Bill Burke, WA. 1110 or JA. 0722.

Berry Rittenbaum Realty Co.

IMMEDIATE POSSESSION

LOVELY 5-rm. tapestry brick home built on spacious floor plan; 2 lovely (4x12) bedrms centrally located to tile and attractive kitchen with utility porch, gas heat, nicely landscaped, fenced in lot, 65x160. Only $9,750. Hurry. Call Mr. Walker, DE. 2561.

CAMP REALTY CO.

ANSLEY PARK TRIPLEX

CREAM BRICK, tile roof, excellent condition. Owner occupies 1 apt. Income approx. $155 per mo. Price and terms reasonable. MR. JOHNSON, WA. 2162 or MA. 6320.

Lipscomb-Ellis Co., Realtors

LITTLE FIVE POINTS

6-RM. frame home, near all conveniences, gas, in good cond. $6,250. Appt. to see, call John Dabney, VE. 8668.

W. R. HOYT & CO., WA. 3173
Realtors

JOHNSON ESTATES

IN BEST SECTION, I can sell you for about Jan. 1 delivery, 3-bedroom, 2-bath brick home, price $21,000. Shown by appointment. Call CR. 2896.

D. R. HALL REALTY CO.

CALL us about a very lovely 3-bedroom home before you buy. WE HAVE A BEAUTY! ONLY $15,500. AT. 1682 or CR. 5251.

Jamie Melchor Realty Co.
BROKER

LAWRENCE FURNITURE COMPANY can completely furnish your new home. Five full floors of furniture to choose from. Everything you need can be bought on easy terms. Come in and look over our stock at 66 Broad St. (across from Rich's).

NEAR PIEDMONT PK., vacant duplex; asbestos shingled with stone front; 2 entrances; 2 baths, gas heat, $3,500 cash, terms. $10,750. JA. 7697, MA. 6662.

GREENBERG REALTY CO.

PEACHTREE ROAD

VERY beautiful 2-story, 5 13-rm. brick home. $63,000; 4 other Peachtree Rd. homes.

BEN S. FORKNER RLTY. CO. DE. 3579

LAGARDO AVE.—POSSESSION NOW

HERE IS A LITTLE DREAM HOME, six rms., on a shady east-front lot; near bus; 3 rooms of shining beauty, automatic gas heat and hot water. Call Page, HE. 1177, DE. 6805. Excl.

WEST PEACHTREE, brick building, suitable for doctors' offices, offices ground floor, income from upper floor. Accessible to Crawford Long Hospital. Mr. Morrison, WA. 6011, CH. 3692.

IMMEDIATE POSSESSION

A NICE 3-bedroom brick, 1½ baths, 3-room apartment upstairs; near Sears, Roebuck. $12,500. Mr. Remick, WA. 2826. Jones-Logan Co.

GOOD, BAD OR INDIFFERENT! We have sales for all types of properties. Call SELL it now. Call Mr. FERRELL, CY. 1141. G. G. AYCOCK REALTY CO.

1-STORY Dutch Colonial. Good N. S. location. Price $12,500.

BROOKS REALTY CO. JA. 6547

2 WILL sell equity in new home in 60 days. Mathews Construction Company, 44 Marietta St., Room 210.

BEAUTIFUL Park Dr., 3-bedroom brick, oak floors, stoker, $12,500. HE. 5743.

3-BEDRM., 2-bath brick, vacant, $20,000. DRAKE REALTY, CR. 5662.

GOOD 6-rm. frame, well located. Only $6,500. Terms. CY. 1563.

3-BEDRM., 2-bath home. Call CH. 6822, VE. 9496, HE. 6577-J.

Houses for Sale, N. W. 121

ONE of the Finer-Built Homes in Atlanta's Most Exclusive Residential Section.

THREE bedrooms and a nursery apartment. All the comforts that you expect and find in a home of this character. The family who can afford to pay $55,000 and like the "finer things" in life will want to own this beautiful home.

SHOWN only by appointment. Will cooperate with brokers.

SAMUEL ROTHBERG
Erlanger Theatre Bldg.
375 Peachtree St., N. E.
VE. 6706.

CENTER HILL

STOP WORRYING

VACANT, move right in, 5 nicely arranged rooms, no gas or sewerage at present, situated on lot 75x150; near school, stores, transportation. You can't beat this $3,950 cash, $25 per month. For further information call Mrs. Pikey, JA. 5276, MA. 2409.

NORTHWEST ATLANTA REALTY CO., NORTHWEST BANK BLDG.

2079 ARLINGTON CIRCLE

ATTRACTIVE 2-bedrm. home in Grove Park, built in 1943, vacant and you can move in next week. Elevated lot with beautiful flowers. $7,200. Drive by and look at this good buy and call W. McNeil, HE. 1917, nights.

W. R. HOYT & CO., WA. 3173
REALTORS

Immediate Possession One Side

240 HOME PARK AVE.—Extra good, completely furnished 7-rm. duplex. Everything separate. Beautiful lot and a very desirable section. Near school, churches, stores and transportation. Price only $10,500. Call WARE, WA. 7091. Jenkins Realty Co.

IMMEDIATE POSSESSION

LOVELY brick bungalow on N. Ivy Road consisting of 2 bedrooms, breakfast room, tile bath with shower, daylight basement, gas furnace, storage attic, insulated and weather-stripped. Owner transferred, priced to sell. Mr. Mason, VE. 8205, VE. 2581.

CRAWFORD REALTY CO.

216 FIFTH ST., N. W. Near Biltmore Hotel. Between Williams and Techwood. 8 rooms, 2 baths, plus 2 rooms and ½ bath terrace. Lot 75x190. Has been good investment for future. OPA. Possession. $10,500. See this and phone Roscoe Gann, WA. 2710, CH. 1937. Exclusive.

GANN REALTY CO.

HAVE house on Spring Street, ideal for business or large boarding or rooming house. Will accept reasonable offer. Mrs. Phillips.

W. R. HOYT & CO., WA. 3173
REALTORS

114 COLLIER RD., N. W. 5-room frame home, basement, auto gas furnace, lot 50x200, double garage. Price $13,000. Owner, HE. 2851-W.

846 ROYAL ST., N. W. 5-room frame, basement, furnace heat. Garage apt. in rear. Store in front. Appraised for GI loan. AT. 2330.

1314 ADA ST., Almand Park, 4 rooms, $4,500. Terms. HE. 0262.

Houses for Sale, N. W. 121

IN CAREY PARK—Good 6-room house on lot 100x140 ft. Prewar construction and price. Corner St. James and Seventh St. Bargain. Jas. H. Dodgen, Atty., WA. 2169.

Houses for Sale, S. E. 122

A Jewel in the Rough
4-Bedroom-2-Bath Home

A VERY successful southside businessman has retired and bought a place in the country and is ready to give possession of his lovely home. This place is too elaborate to try to describe in an ad. If you want northside quality but will live on the southside, call me for particulars.

B. R. NIX
Off. CY. 5648 Res. DE. 2880.

IMMEDIATE POSSESSION
EAST ATLANTA

NO. 2823 BOULEVARD DR., 1½ blocks from Candler St. Attractive, well constructed 1-story frame, practically new. Beautiful level lot, 60x311 ft. Living room, dining room, kitchen, 3 bedrooms, tile bath, gas floor furnace. Unusual opportunity to buy modern home. Phone WA. 2162.

Lipscomb-Ellis Co., Realtors

FURNISHED HOME

5 BEAUTIFUL rooms, tile bath; gas furnace, attic for storage; fenced-in lot 60x250, well developed; prewar built. Can get possession now. Price $13,750. Charles Wheeler, HE. 4728, WA. 9511. Exclusive sale.

DRAPER-OWENS CO.
Realtors

KIRKWOOD TRIPLEX

1908 Delano Dr.; home and income; near church, school, street car; one 4-room and bath apt. Two 3 rms. and bath, each $7,500. H. W. Rowden, DE. 7813, MA. 8453.

Drake & Sutton Realty Co.

Near Grant Park

30 DAYS' possession, 7-room frame, in good condition; gas radiant heat. For details call Mrs. Sacre, CY. 2263.

SACRE REALTY CO.
52 Ivy St., N. E.

NEAR GRANT PARK

DUPLEX, 4 rms. and bath each unit, separate entrances. Conveniently located. Easy terms. Mrs. Carson, DE. 7368, CY. 1563.

Humphries Realty Co.

IMMEDIATE POSSESSION

6-ROOM brick, hardwood floors, Venetian blinds, excellent hot-air furnace, garage, wood lot, shrubbery, near school and transportation. Price $10,500, with $5,000 cash. Shown by appointment. Owner, MA. 6608.

6-ROOM FRAME in good condition, lot 130x190; fruit, flowers, chicken house, barn; near bus line, store and church. Possession Oct. 1. Also 5-room frame, same street, lot 50x150. Exclusive. Kirkpatrick Realty Co. DE. 1672 days, DE. 7251 nights.

MODERN 3-BEDROOM BRICK BUNG. ALL CONV. POSS. NOW. 951 CAPITOL AVE., $8,000. KAHN, JA. 4845.

Houses for Sale, S. W. 124

A REAL INVESTMENT
PROPERTY IN THE
HEART OF WEST END

626 LAWTON ST., adjacent to Gordon St. 17-room house arranged and divided into 6 or more small individual units. With OPA approved monthly rental of $168.50. Property location especially convenient to transportation, theaters, stores, schools and churches. Windows now placed in basement for the easy addition of 2 terrace apts. This is as strong today as the day it was built and needs no immediate repairs. A real buy for any person who wants to see a property pay for itself quick. At $10,000. The price is right. $5,000 will handle.

Davis-Van Sant Realty Co.
RA. 0629 CY. 5098

Adair Park Section
Possession in One Week

NICE six-room white frame bungalow, living room, dining room, kitchen, breakfast room, three large bedrooms, hardwood floors throughout house, large front and back porch. This is a clean house newly painted outside, clean as a pin inside. One block of trolley line and shopping center. Price $8,000—$3,500 down, balance $38.98 per month. Drive by 861 Oakhill Ave. and look this over on outside and call J. H. Brook for appointment to see inside. Exclusive. RA. 6763 or WA. 1971.

Dargan, Whitington & Conner
REALTORS

Decorated Duplex Vacancy
A Home and Income

BETTER hurry if you need a home you can move in now. This red brick duplex was beautifully decorated, five rooms and breakfast room and bath, other side six rooms and bath. Hardwood floors and furnace heat. A really nice home and you can live here mighty cheap. Price only $11,000.00. Terms to good party. Near car, stores and school. Call Henry Pitman, AT. 4724—WA. 2935. Exclusive.

1729 EVANS DR., S. W.

7-ROOM duplex, separate entrances, baths, water heaters. Quick poss. of 4-rm. apt. Two garage apts. 3 rms., each with private bath and hot water. One apt. vac. Garage and lot 50x200. Excellent neighborhood. Convenient to everything. Mr. Gerlock, CA. 9949, WA. 5670.

T. Wayne Blanchard & Co.

Move in At Once

COMPLETELY furnished 5-room house; electric ice box, washing machine, vacuum cleaner, living room suite, dining room suite and 2 bedroom suites; house as clean as a whistle; 2 bedrooms and inclosed sleeping porch. Shown by appointment only. Phone Mr. Crawford, JA. 6406, or CA. 5268 evenings.

HELMER REALTY CO.

BARGAIN AT $5,750
IMMEDIATE POSSESSION

5 ROOMS and bath. Modern kitchen, auto. water heater; on large wooded lot; 2 blocks of Stewart Ave. Feeder bus. Near school. For appointment to see call Mr. Wallace CA. 9708 AM. 5711

J. FRED MILLER CO.

QUICK possession of 1 apt. Attractive brick veneer duplex. Everything separate. Close to all conveniences. GI loan already on it. Pay cash for difference in sale price and present loan. Miller Harper, CY. 2514.

Brewer-Head Co., Realtors

WEST END PARK

7-ROOM brick large front and back porch, both screened; new roof; lot 70x160; 2 blocks from trolley line; immediate possession. Priced to sell. George L. Wilson, RA. 1031; O. R. Moyer, RA. 4224.

396 RAWSON ST.—5-rm. frame. All convs., $3,250. Mr. Turner, CY. 4906.

Houses, Sale—College Pk. 125

VACANT—New 5 rm. frame, well, electricity. $4,000. Terms. WA. 3465.

Houses for Sale—Decatur 126

AS GOOD AS THE BEST

CHOICE location Clairmont Estate, beautiful white brick home, 7 yrs. old, gas furnace, lot 60x300, large living rm., dining rm., kitchen, 2 spacious bedrms. Another rm. partly completed in attic, not even one other home like this available at any price. Possession 30 days; only $16,750. Call Mr. Allen, DE. 2549, DE. 6805.

GOOD 4-RM. AND BATH HOME CLOSE in on transportation; 4 large rms., large hall and bath on corner lot, 100x320, city water, good well. Only $1,750 cash, balance $35 per month. Possession subject to tenant rights, price $5,250. Call Mr. Huffee, DE. 2549, DE. 9915.

GRADY DUFFEE REALTY

PHARR ROAD

6 YRS. OLD, early possession, 5-rm. brick, nicely arranged, automatic gas heat and water, stairs to floored attic, garage, nicely elevated lot, 60x190, with good garden spot. Exclusive.

OWNER TRANSFERRED

6-RM. brick, tile bath, shower, gas heat, some furnishings go with house, lovely lot, 70x180. Convenient terms.

EMORY SECTION

1½-STORY brick, 3 large bedrms., two baths, nice elevated lot. Mr. Towns, DE. 1284 DE. 3394.

CARY BONE REALTY CO.
"Realtors"

Possession at Once
A COUNTRY ESTATE

6-RM. FIELD STONE HOUSE, $8,000 cash, bal. easy. Priced $14,500; 250-ft. frontage, runs back approx. 1,000 ft.; has full daylight basement, circulating oil heat, city water and lights. Beautifully landscaped, plenty of shrubbery, oak trees, chicken house, barn and garden. Best buy in DeKalb County. If interested call G. C. Adams, CR. 4869.

Early Possession

3 BEDROOMS, living room, dining room, large kitchen and den on wooded level lot in nice community of homes; near schools and transportation. This is a real home priced in $16,000 class. Harvey Fort, WA. 4202, DE. 4125.

STRINGER REALTY CO.

IMMEDIATE POSSESSION

2 BLOCKS North of business square, brick duplex, 4 and 5-rms., separate entrance and bath, hot-air heat, auto. hot water, large level lot. Mrs. Nations, AT. 2794. Ward Buckhalt, AT. 2121.

R. V. BUCKHALT REALTY CO.

Early Possession

PREWAR, 5 rooms, asbestos siding home. Best section North Side, near school. Gas floor furnace. Priced to sell, $10,500. Mr. Haralson, CR. 1178, CR. 2606.

Wheat Williams Realty Co.

Houses for Sale—Decatur 126

Decatur's Perfect Home
3 Bedrooms—2½ Baths

YOU MUST SEE this BEAUTIFUL 2-STORY BRICK HOME, built in 1942, consisting of large living room 18x26, large den, dining room, breakfast room and kitchen with inlaid linoleum, powder room and beautiful screened tile porch on first floor; upstairs there are 3 master bedrooms WITH 2 ALL-TILE BATHROOMS WITH SHOWER OVER TUB; 22 closets; full concrete daylight basement with laundry tubs and servant's facilities; large blower-type furnace; automatic gas water heater; 2-car garage. This home is in perfect condition and is situated on a beautifully landscaped lot 100x985. Call BRYAN BELL, DE. 5166 residence, or JA. 3411 business. Exclusive.

GENE CRAIG CO.
"25 Years Selling Atlanta"
REALTORS

NORTH DECATUR

LOVELY 7-room brick 2-story home on beautiful lot 100x200; this most unique home consists of extra-large living room, dining room, kitchen and pine-paneled den, with half bath on first floor; second floor has 3 beautiful bedrooms, hall and full colored tile bath; slate lifetime roof, automatic gas furnace, full daylight basement with garage storage room, rumpus room and servant quarters with bath; many other features that can only be appreciated by seeing it. For appointment call Mrs. Jenkins, VE. 8295, residence VE. 6484.

CRAWFORD REALTY CO.

FIRST TIME OFFERED

OWNER'S transfer your good fortune, attractive 6-room and breakfast red brick home, lovely kitchen with plenty cabinets; hot air basement furnace, nice lot. Immediate possession. Completely furnished or will sell unfurnished, won't last long.

IMMEDIATE POSSESSION

LOVELY 3-bedroom gray brick home; large picture window in living room; plenty cabinets in attractive kitchen; lovely full tile bath; in one of Decatur's choice north side residential sections. Exclusive. Call Mr. Walker, DE. 2561.

CAMP REALTY CO.

NEW 6-room house with screened porch; 3 bedrooms and tile bath, large living room and dining room, oak flooring throughout, modern kitchen with cabinets; has gas floor furnaces and auto water heater. Call DE. 4134, CR. 2963.

Houses, Sale—East Point 127

DUPLEX—IMMED. POSS.

416 EAST POINT ST., 1½-story frame duplex, 1 rm., kit., and bath on one unit, 2 rms., kit. and bath in other, 2 large bedrms. upstairs. Located close to everything. Ideal for home and/or rooming house. Easily financed. John Dabney, VE. 8668.

W. R. HOYT & CO., WA. 3173
REALTORS

Possession in 24 Hours

IF YOU HAVE $1,750 and can make monthly payments of $68.97 balance monthly for 2 years, thereafter $36.97 per month, at 4% interest, you can own a beautiful 5-room bungalow; hardwood floors, Frigidaire included; nice lot 60x150. Owner leaving town and must sell this week. Call MR. RHINEHART, CA. 4690.

606 Forrest (Jefferson Park Section.)

OWNER will sell equity of this nice room bungalow; built in hardwood floors, attic, nice size rooms and only 2 years old. This house is vacant and can be seen after 4 p. m. MR. RHINEHART, CA. 4690.

VETERANS—Can start immediate construction of 4 new homes under GI Bill. For further details call Mr. McKown, AM. 5711 or RA. 5805.

J. FRED MILLER CO.
1500 N. Main St., East Point

TO BUY OR SELL IN
East Point, College Park, Hapeville, call EAST POINT REALTY CO., CA. 2153

Houses, Sale—East Lake 128

VACANT

4-BEDROOM cream brick, 2 baths, newly decorated, new stoker; 2-car garage, servant's house; on large lot near club. $6,000 cash, balance terms. For appointment call Harvey Fort, WA. 4202, DE. 4125.

STRINGER REALTY CO.
130 FOURTH AVE.

WE HAVE A LOVELY 5-RM. RED BRICK HOME ON A NICE LOT 55x187. DRIVE BY AND SEE THIS FOR YOUR APPROVAL. PRICE $8,750. SHOW INTERIOR BY APPOINTMENT ONLY. MR. ROSSER, DE. 0571 OR RA. 0579. EXCLUSIVE.

HOLT REALTY CO.

Houses, Sale—Hapeville 129

LIMITED NUMBER

VETERAN only. FHA ceiling price, 2 bedrms, dining rm., living rm., kitchen and bath, small down payment. Will make changes if desired and approved by V. A. Write fully. Address N-101, Constitution.

11 ACRES with 423 ft. on Brown's Mill Rd.; nice homes adjoining; has large 1-room block house and electric pump. CA. 4443.

WHITNEY AVE. DUPLEX; large lot; 7 rooms, everything separate. Immediate poss.; $2,000 down, $50 mo. CA. 8443.

LOVELY new 5-room house on Springdale Rd.; daylight basement, large attic space; large lot. CA. 8443.

1 GARAGE APARTMENT, Mt. Zion Rd. and 5th St. Can be seen between 10 a. m. and 5 p. m.

WELL SELL your property quickly. The McCord Co., 3035 Stewart Ave., CA. 9719.

LIST YOUR PROPERTY for sale with us. HAPEVILLE REALTY CO., CA. 7414.

Houses, Sale—Kirkwood 130

MODERN HOME
QUICK POSSESSION

SOUTH HOWARD, NEAR GLENWOOD—Pre-war-built of select materials by original owner, stone foundation, asbestos block siding, field-stone arch entrance, full daylight basement with shower and laundry drain, automatic gas furnace, five lovely rooms, clear white oak floors, full-tile bath with shower, Venetian blinds. Also UPSTAIRS, two nice, large bedrooms with double windows and stubbed-in for plumbing, superior quality with greater value compared with others of same or higher price makes this one outstanding. Price $12,000 for quick sale only. Exclusive.

GEO. C. FIFE, WA. 1367, DE. 6867.

EARLY POSSESSION

1 BLOCK of shopping center, schools, churches, 5 rms. and den, new roof, auto. gas furnace and hot water heater in basement, large lot. Priced for quick sale. Ward Buckhalt, AT. 2121.

R. V. BUCKHALT REALTY CO.

HERE'S a good one, 5-room home with sleeping porch, completely furnished, gas heat, may stand a GI loan. $8,750. Robert Cassels, WA. 9511, DE. 7129 night. Exclusive.

DRAPER-OWENS CO.
REALTORS

8-ROOM frame home. Close to all conveniences. $6,000; $2,000 cash, bal. mo. Miller Harper, CY. 2514.

Brewer-Head Co., Realtors

TRIPLEX, separate entrances, 10 rms., 3 baths, priced right, good terms. Call Mrs. Carson, CY. 1563 or DE. 7368.

HUMPHRIES REALTY CO.

Houses, Sale—Marietta 131

IN MARIETTA, GA.

OUR 10-ROOM duplexes with all electric kitchens are approved for 100% GI loans. We can probably house you now while your loan is being closed. If your income is $200 per month call at Stokes & Co., 119 Atlanta St. in Marietta or telephone MR. WEAVER, AT. 2111 after 6 p. m.

IMMEDIATE POSSESSION

304 CLERBURNE AVE., 2-bedroom home, oak floors, furnace heat, lovely inside and out. Price includes all furnishings, electric stove and refrigerator, $11,500. Bill Burke, WA. 1110 or JA. 0722.

Berry Rittenbaum Realty Co.

A NEW 3-bedroom home, tile bath; 2-car garage; large lot; immediate possession. Can be sold to a GI with $300 monthly income. On Lake Joiner Road.

ERNEST H. SCRUGGS, MA. 6370.

D. L. STOKES & CO., INC.

Houses for Sale—Misc. 132

ATTENTION, GI'S

45-DAY possession of home on your lot if you can pay cash, 3 openings available.

DAVIS-VAN SANT REALTY CO.
RA. 0629 CY. 5098.

CALL US for information on several good homes we are offering for sale in various sections. JA. 2815, HE. 3423.

RUTH ANN PAUL

Investment Property 135

AUBURN AVE.—1 building, income $9,330 per year.

HARRIET O. JACKSON
MA. 1820. JA. 6057-J.

RAILROAD FRONTAGE

125-FT. on main hwy., 990 ft. on railroad; close in. J. G. Duncan, 1010 Gordon St., RA. 7613.

784 EDGEWOOD AVE., N. E. 4-unit brick apartment for sale. $8,000. 1 apartment vacant Oct. 6. VE. 5341.

$4,750—2 NEGRO houses; $852 annual rent; 18%. Mr. Hutchins, WA. 6655.

CHOICE investment and apartment properties. CY. 5074.

Investment Property 135

12 UNITS
BRICK APARTMENT

NORTH OF PONCE DE LEON, this building is well planned and on a corner lot, units have 2 and 3 bedrooms, income $6,000 per year. Can deliver for $38,000. Rentals are very low. A real bargain! Could be used as Doctors' building. Call Harold Denson, CR. 2915 for details. WA. 0656 office.

RANKIN-WHITTEN
"REALTORS"

CHOICE LOCATION

10-UNIT FRAME—OPA-approved rental $432.40 monthly. Total expense $33.95 monthly. Completely furnished. 7 new gas refrigerators, some new furniture. Property located at 1167 Gordon St. Priced to sell quick at $19,850. Can handle on reasonable down payment. See outside and call us for appointment.

DAVIS-VAN SANT REALTY CO.
RA. 0629 — CY. 5098

APT. HOTEL With Gross
Income of Over $40,000

PER YEAR; expenses appx. $16,000; net yearly income appx. $24,000. Can be bought for $160,000. Terms can be arranged. For full particulars see JOSEPH KOPP, WA. 6368.

WEYMAN & COMPANY
EXCLUSIVE AGENTS
REALTORS.

Wonderful Investments

I HAVE a number of excellent commercial properties, which will net from 8 to 15%, some of these are absolutely safe. You couldn't put your money to better advantage. I have also several good buys in houses and duplexes.

G. R. Apfelbaum—CH. 7446
If no answer, call HE. 6302.

APARTMENT HOUSE

12 UNITS, brick, fine North Side location, just off Peachtree Road, fully rented, $7,530 annually. Near stores, schools, churches and bus line. Exclusive. BOB POOLE, Office WA. 1606 Res. HE. 3085.

Allan-Grayson Realty Co.

12-UNIT APT., well located to all conv. Annual rental $4,800. Price $27,500. Call W. G. BASKIN; Res., RA. 0372 or office, WA. 0147.

SPRATLIN, HARRINGTON & THOMAS

IN DIRECT path of developments, over 4 acres, 320-ft. M St. frontage. One block W. of Techwood. Less than $10,000. Call CH. 1427. Agents protected. Act quickly.

Business Property 136

18,000 SQUARE FEET

3-STORY mill-constructed building with sprinkler system and electric elevator. First floor on railroad, is car-door height. Also has truck bay from street. In main prominent location on main thoroughfare. Possession on very short notice. Call Gordon Keith, WA. 1696.

Allan-Grayson Realty Co.

2-STORY BRICK BLDG.

NORTHEAST corner Piedmont and Edgewood, over 20,000 square feet. Possession in 30 days. Price $40,000. Call Wallace Hay, WA. 5477. Exclusive.

Adams-Cates Co., Realtors
"Create an Estate."

PEACHTREE ROAD, near P'tree Creek, 160x270. Ideal for Apt. House, 2 homes now on property. $40,000.

HAMMOND DEAN, WA. 4240.

WARD WIGHT & CO.
202 Healey Building.

LEASES AND SALES
GRADY HOLBROOK

Holbrook Realty Co. CY. 2501

BUILDING for sale, 24x18. Can be moved anywhere. Also Spanish design garage apt., lot 50x160. Located at Mt. Zion and Fifth Sts., Hapeville.

SPACE for rent in good location for business and storage. HE. 4362 nights and Sunday VE. 9489.

SPECIALISTS in business sales and leases. Ward Wight & Co., Healey Bldg., WA. 4240.

VAC. LOT, 50x95. MILLS, ST. FORREST ADAIR CO., WA. 2517

Lots for Sale 137

GOOD HOME BUILDING SITE

SUTTON ST., E. Lake; 2 beautiful home sites, 61x200 each, all improvements down; $300 cash, balance by month. DE. 0659, MA. 1505.

CASCADE HEIGHTS—Desirable level lot, 50x200; price $1,100.

HILL ST., adjoining No. 980 Hill, 50x180; $650, terms.

CLUB LANE—Lovely homesite, 120x250; all improvements; $3,500.

HIGHTOWER RD.—5 lots, 80x200; 1 lot, 120x400, $800 each; $550 each.

DE. 0817, MA. 1505

NICE BUILDING LOT

171-FT. FRONTAGE, Hawthorne Way, East Point. $2,000 for this beautiful lot. Over $200 worth of lumber, $90 worth of block, sand and gravel. All city conveniences available. Mr. Gerlock, CA. 9949, WA. 5670.

T. Wayne Blanchard & Co.
REALTORS

WEST PEACHTREE ST.

BETWEEN Alexander and Grant Pl., 87x180 ft. Fine close-in business location. Call R. C. Hipp, WA. 5477.

Adams-Cates Co., Realtors
"Create an Estate"

BUY AND BUILD NOW

I HAVE three lots in East Atlanta, all improvements, down and ready to build on now. Price $700 each. Call Tom O'Neil, MA. 6370.

D. L. STOKES & CO., INC.

PRETTY lot, 106x325. Daylight basement, paved st., water, phone. Only 2 miles from Emory. Bargain at $995. L. O. Lankford, WA. 0100.

Adair Realty & Loan Co.
REALTORS

SPRING ST.—LARGE LOT

THROUGH to Williams Street, zoned for business. MR. SPRATT, CH. 5288 OR WA. 1511.

J. H. EWING & SONS

WESTMONT ESTATES

BUY now, ready to build on, all with utilities. MA. 6370.

D. L. STOKES & CO., INC.

70x200 SOUTH SIDE Rockspring Road, near Piedmont Road; concrete street; our sign on lot; also have other desirable lots nearby. Mr. Barfield, AT. 4348

FRASER REALTY CO.
211 GRANT BLDG. WA. 2944

CASCADE HEIGHTS-BEECHER HILLS

LARGE homesites, rigid restrictions, beautiful trees, improvements already in. Ready to build on now. Buy now and build soon. RA. 1031, RA. 4224.

WEST END—A GOOD PLACE TO LIVE

LOT in Loring Heights, 75x144; all improvements, $750. Robert Cassels, WA. 9511.

DRAPER-OWENS CO.
Realtors.

LOTS for sale near College Park; 2 blocks from school and church. Also near transportation. A bargain. MA. 5573, VE. 3489.

LEE J. HOWARD REALTY CO.
COLLEGE PARK

FOUR large level lots, 106x320, 1 block transportation, $550 each. Terms. VE. 2415.

W. S. SIMMS REALTY CO.

INTERLOCHEN DRIVE, nice building lot in section of new homes off Roswell Road, 110x275. Call Ralph Ivie, MA. 7279

BERRY REALTY CO., VE. 6695.

ALBERTA DRIVE, near bus, rough lot, 195-ft. front, gas, sewer, $1,875, no extras, easy terms. Geo. P. Moore CH. 6122.

CHOICE RESIDENTIAL LOTS—Northside Dr. and Hillside.

WALL REALTY CO., MA. 1132

50x190—ALL IMPROVEMENTS—Oakland St., North Decatur. Call DE. 2549.

GRADY DUFFEE REALTY CO.

LARGE wooded lot, 60x270, on Mayland Circle, 1 block off Stewart Ave. All conveniences. $600. RA. 0804.

HAVE LOTS for all types of homes in various sections. Harvey Fort, WA. 4202. Stringer Realty Co.

CORNER Woodward Way and Oldfield Dr. Lot 75x150, $2,000. Weyman & Co., Realtors, WA. 6368.

HAVE several good lots in good Northside locations for sale. HE. 2065. V. S. Beem & Co.

GLENWOOD AVE., 2 nice building lots, 65x400, all improvements. $850 each. HE. 0262.

BEAUTIFUL lots Arden and Pine Valley Rd., N. W. Nutting, WA. 0156.

AVONDALE—120-ft. front, Sussex Rd. Reas. Fraser Realty Co., WA. 2944.

2 NICE bldg. lots, Lakewood Ave. $1,650. Allison-Gross Realty, HE. 6166.

WE SELL lots—city and suburban property. Russell Coles, DE. 8855.

CLOSE in, north side, 50x150, $850. C. C. Mitchell, CH. 1872.

Florida Real Estate 138

ON THE OCEAN, FERNANDINA, FLA. JUST being completed, future beach homes of tomorrow. See today, $2,750 cash, balance FHA. 2,800 ft. south Sadler Road. Write ORLANDO HOMES CO., 4715 Manchester Rd. or phone 2-0371, Jacksonville, Fla.

Suburban for Sale 139

25 ACRES—17 mi. from Atlanta. Beautiful building site. Bargain. $1,250 cash. Owner, MA. 5470.

3 SMALL farms near College Park. MR. RHINEHART, CA. 4690.

Suburban for Sale 139

WESTLAND ESTATES
"A LOT MEANS A HOME—
A HOME MEANS A LOT"

NEW subdivisions, with entrance on Gordon and Hightower Rds. and Collier Dr. Only 6 miles from Five Points. Beautiful homesites 100x300. Near schools, stores, bus. Moderately restricted. Lots priced from $375 up; 10% cash, balance easy mo. payments. COME OUT TODAY. A. S. KEITH, Sole Agent; office 2875 Gordon Rd., RA. 0654.

12-ACRE FARM

REMODELED, 5 rms., well water. Butane gas, wired for elec. range. Second house on left on Fayetteville Highway, off old National Highway, 8 mi. College Park. $1,950 cash will buy—balance easy. Clarence Blanchard, WA. 5670.

T. Wayne Blanchard & Co.
REALTORS
ADAMSVILLE

163 NATHAN RD.—3 Blocks off Gordon Rd., 7-rm. 2-story home. Arranged for 2 families. One bath, 2 sinks, hotwater heater, double garage, chicken house and barn, all wired. Large lot, 157x233. Fruit trees and grapes, large garden and pasture, all fenced. Phone, near schools, stores, bus. $8,500. Quick possession; will stand GI loan. RA. 0654, MR. KEITH, 2875 Gordon Rd.

IN THE city of Norcross, Peachtree St., 7-room white stucco house, all modern conveniences; can be converted into 10 rooms; large lot, pecan and fruit trees. Immediate possession. Will sell furnished or unfurnished; price reasonable. From owner. Phone Norcross 64.

NEAR HAPEVILLE

ON Clark Howell Hwy. 6 7-10 acres pretty level land, some timber, facing little over 200 ft. on hwy. Priced for quick sale.

LANE REALTY CO., CY. 5897

PACE'S FERRY ROAD, ½ mile beyond Chattahoochee River; 30 heavily wooded acres, stream, 3 springs, lakesite; 1,000 foot road frontage.

HAMMOND DEAN WA. 4240

WARD WIGHT & CO.
202 HEALEY BLDG.

1,200 Feet on River

GOOD road, ½ mile from pavement. Excellent fishing. Fine garden spot. 5-room ceiled house. 10 acres. North Fulton. $3,750. WA. 0627.

RALPH B. MARTIN CO.
LIMITED NUMBER

VETERANS only. FHA ceiling price, 2 bedrms., dining rm., living rm., kitchen and bath. Small down payment. Will make changes if desired and approved by V. A. Write fully. Address N-101, Constitution.

BUY from owner, 135 Spring St., Smyrna, Ga. Brand-new gray shingle cottage, 5 rooms, gas furnace heat, city water. The best house on the market for the money. Already financed. Open all week for inspection. If interested, call AT. 4238.

LAKE FOREST DRIVE

330x640, BEAUTIFUL building site. CH. 3218. Herbert A. Cline.

Property for Colored 140

WANT A HOME?

SELECT ONE OF THESE—SEE US

348 ASHBY ST., S. W.—Vacant, $6,500.
MAYSON-TURNER—8-rm. duplex, $8,500.
CHAPPELL RD., off Hunter St.—$5,300.
YOUNG ST.—2-story duplex, $3,600.
L. S. W.—5-rm. and b. $2,750.
SUNSET AVE.—6-rm. duplex, $1,500.
OLLIE ST.—Near Washington Pk. $5,000.
SIMPSON RD.—And extra lot, $6,250.
HILLS AVE.—5 rms. and bath, $2,500.
OTHER bargains on Houston St., Randolph, Irwin, Windsor, Meldrum, Chestnut, Crumley, Davis and Griffin St.

ALEXANDER-CALLOWAY REALTY CO.
208 Auburn Ave., N. E. WA. 0549

45-47 MAPLE ST., N. W.

6-ROOM duplex, recently painted and with new roof. $590 down, balance monthly.

521 CARTER ST., N. W.

4-ROOM duplex. Can be handled with $400 down.

2 LOTS, Garibaldi St. $125 down, balance monthly. Call Henry Harbour, MA. 6235

W. R. HOYT & CO., WA. 3173
REALTORS

SPECIAL

1687 PRYOR RD.—2 houses, $5,000.
458 GARTRELL ST., S. E.—$3,250.
LEE ST., S. W.—$7,000.
PARKWAY DR.—4 apartments, $15,500.

PRINTED PATTERN

By ALICE WEST.

Ruffled for flattery, cap-sleeved for comfort, wrap-a-round for ease . . . this is the brunch coat or housedress to take you through a thousand housewife or hostess duties. Simple to make from Printed Pattern 1199, it comes in sizes 12, 14, 16, 18, 20, 40, 42, 44, 46. Size 16 takes three yards of 39-inch fabric.

Directions are printed on each pattern piece to show you what it is, where it goes and how to match it to its mate.

Free! With the pattern you order you will receive an eight-page fashion book, featuring Winter styles, illustrated in full color.

Send 15 cents in coins, securely wrapped, your name, address and zone clearly printed, size desired and pattern number to: Pattern Service, The Atlanta Constitution, P. O. Box 5055, Atlanta, Georgia.

Candidate as Mayor

FORSYTH, Sept. 30—Winburn K. Rhodes, Sr., announced as a candidate in the Democratic Primary to succeed himself as Mayor of Forsyth. Joe E. Dorner, C. B. Aycock and Harry P. Dews have announced as candidates to fill three vacancies on the City Council. None of these candidates have opposition.

THEY'LL DO IT EVERY TIME

By Hatlo

AUNT HET

"I hate these old wall phones, especially when Lily calls up to tell me something. My feet always play out before she does."

JUST NUTS

STUDENTS—ENTER THE Scripto

$1,000.00

CASH PRIZE CONTEST

118 - CASH PRIZES - 118

FOR GEORGIA SCHOOL STUDENTS

Get your contest blank wherever Scripto Pencils, Leads and Erasers are sold. Enter today.

Contest Closes October 15, 1946

Scripto Manufacturing Company · Atlanta, Ga.

SMITTY

Freshie

HEADING FOR AN OCTOBER WEDDING

CHOOSE HER DIAMOND from SCHNEER'S

Brilliant symbols of your love that she will proudly wear and dearly cherish through all the years.

A. Sparkling solitaire richly mounted in 14k gold — $75.00 — $1.25 Week

B. 14k gold ring in modern design, 2 side diamonds — $100.00 — $1.75 Week

C. Magnificent solitaire supported by 6 diamonds — $150.00 — $2.50 Week

Convenient Budget Terms

You Get More for Your Money at

SCHNEER'S
48 WHITEHALL ST.

"Home of Bonded Perfect Diamonds"

TERRY

THE GUMPS

MOON MULLINS

MARY WORTH

SMILIN' JACK

ORPHAN ANNIE

Remember: **Cash or Credit, No Extra Charge**

17-Jewel BENRUS

$29.75 Tax Incl.

Handsome yellow gold-color case—shock-resisting movement. Includes Matching Stretch Bracelet.

$1.25 a Week

IT'S O.K. TO OWE KAY

32 YEARS OF SERVICE
KAY JEWELRY CO.
3 Peachtree St.

KAY'S GASOLINE ALLEY